The Irish Times.

PRICE TWOPENCE. DUBLIN, TUESDAY, SEPTEMBER 28, 1920. VOL. LXII. NO.—19,806.

SPECIAL EXTRA

ROYAL DUBLIN SOCIETY 28 SEP. 1920

SUITS

BEAUTIFULLY FRENCH CLEANED AND PRESSED BY PRACTICAL TAILORS.

PRESCOTTS' DYE WORKS, DUBLIN.

Head Office and Works: 82, 83, 84 TALBOT STREET.

Telephones: 571 and 2608. (4)

Old Bushmills Whisky — A TRUSTED FRIEND.

PETROL DEARER.

RUNNING COSTS REDUCED BY THE OVERLAND MODEL 4. 30½ M.P.G.

CALL AND HEAR ALL ABOUT IT FROM THE OVERLAND AGENTS,

ROBERT CALLOW & SONS, 44 WESTLAND ROW.

Births, Marriages, and Deaths (which in all cases must be authenticated), 3 lines, 20 words, 2/6; each additional line of 7 words, 6d.

ROLL OF HONOUR.

IN MEMORIAM.

BLACKWELL—In loving memory of Lieutenant Walter Blackwell, Royal Dublin Fusiliers, died of wounds September 28th, 1918.

O'DONNELL—In loving memory of Thomas Henry O'Donnell, Australian Imperial Force, killed in action, in France, 28th September, 1917, aged 27, son of T. H. O'Donnell, Bank House, Carlow.

BIRTHS.

CARR—September 22, 1920, at 89 Lower Baggot st., Dublin, to Mr. and Mrs. M. Carr, Lakeview, Moylough, a son.

FAIR—September 22, 1920, at Denmark House, 37 Lower Leeson st., Dublin, to Mr. and Mrs. Lewers Fair, a son.

GREER—September 22, 1920, at Denmark House Nursing Home, to Mr. and Mrs. A. T. Greer, a son.

HOPE—September 24, 1920, at Ulster Bank House, Ballinamore, Co. Leitrim, to Mr. and Mrs. W. B. Hope, a son.

LURRING—September 26, 1920, at Hibernian Bank House, Cork, the wife of C. Ronald Lurring, of a daughter.

MARTIN—September 25, 1920, at 50 Upper Fitzwilliam st., the wife of Captain C. P. Martin, Wilmont, Howth rd., of a daughter.

MASON—September 23, 1920, at 60 Brighton square, Rathgar, Dublin, to Mr. and Mrs. Louis J. Mason, a son.

MARRIAGES.

ARMSTRONG and SHERRIFF—September 22, 1920, at the United Free Church of Scotland, Clifton st., Belfast, by the Rev. John McLay, B.D., John Armstrong, late Russian Armoured Car Squadron, elder son of William Armstrong, Ballysallagh House, Clandeboye, Co. Down, to Janet McEwen, elder daughter of Thomas C. Sherriff, Soutra, Bangor, Co. Down.

CLANEY and SHERRIFF—September 21, 1920, at the Presbyterian Church, Helen's Bay, Co. Down, by the Rev. W. A. Hill, B.A., Samuel McKee Claney, Lieutenant, 5th West Yorkshire Regiment, eldest son of John Claney, Muriel House, Bangor, to Margaret Irvine, younger daughter of Thomas C. Sherriff, Soutra, Bangor, Co. Down.

DAVIES and MIDDLETON—September 22, 1920, at Christ Church, Woburn square, London, W.C., the Vicar (Rev. A. J. Bestic, M.A.) officiating, the marriage took place of Mr. Walter Davies, "Kingsnorth," Gloucestershire, and Miss Lucy Middleton, "The Bungalow," 11 Mulgrave st., Kingstown, Co. Dublin, daughter of W. Middleton, Esq., J.P., Co. Sligo, late of "Ancona House," and "Elsinore," Co. Sligo. English and American papers please copy.

KENT and MICHELSON—September 14, 1920, at Lusk Parish Church, William Blount, son of the late William Kent, Gravesend, to Jennie Augusta Hilda, second daughter of Augustus Michelson, Ballykea, Lusk.

LEES and MILLIGAN—September 6, 1920, at Christ Church, Kingstown, by Rev. Canon Pim, John Lees, eldest son of Mr. and Mrs. R. Lees, Cranareen, Castle Park, Belfast, to Ethel, elder daughter of Mr. and Mrs. F. Milligan, Regaskin, Ballyhaise, Co. Cavan.

McDONAGH and YOUNG—September 20, 1920, at the Parish Church, Bagenalstown, by the Rev. Canon Wilcox, Rector, John Robert, elder son of Mr. J. McDonagh, Ashford, Co. Wicklow, to Ethel Frances, second daughter of Mr. and Mrs. R. Young, Regent st., Bagenalstown.

SANDLE and DIGGES—September 21, 1920, at St. Mary's, Donnybrook, by the Rev. J. G. Digges, M.A. (uncle of the bride), and Rev. D. F. R. Wilson, M.A., Rector of St. Mary's, and Canon of St. Patrick's Cathedral, Sidney Ernest Sandle, M.C., D.C.M., Lieutenant, Honourable Artillery Company, son of Mr. and Mrs. Sidney J. Sandle, The Hollies, Bromley, Kent, to Dorothy Gordon, elder daughter of Mr. and Mrs. Henry J. R. Digges, Dunkerron, Donnybrook.

SAUNDERS and RYAN—September 13, 1920, at Bombay, George Muskam Saunders, O.B.E., second son of Mr. and Mrs. H. J. Saunders, of Tongast, Oldfield rd., Bath, to May Ryan (Betty), of Couristold, Haslemere, Surrey, daughter of the late Rev. E. B. Ryan, of Strangford, Co. Down, and Mrs. Ryan.

DEATHS.

COLLINS—September 26, 1920, at her residence, 8 Foxhall tce., Anna Maria, widow of [illegible] Francis Frederick Collins. Funeral to Mount Jerome to-day (Tuesday).

CORNWALL—At the residence of her sister (Mrs. Newcomen Corry Keel, Tashinny), Elizabeth Cornwall, aged 73. "Safe in the arms of Jesus." Funeral to-day, 12 o'clock (summer time).

COURTNEY—September 26, 1920, James Lynch Courtney, aged 74, son of Mr. William Courtney [illegible] Mass at St. Mary's of the Rosary, 11 a.m., to-day (Tuesday). Funeral, 1.30 p.m., to Kilcolor.

FLEMING—At St. Mungo Manse, Lockerbie (the residence of her son, Rev. L. McKinstry Fleming), Eliza, widow of [illegible] Rev. Robert Winning Fleming, of Coleraine. "Blessed are the dead who die in the Lord."

JONES—September 24, 1920, at Havelock, Ormeau rd., Belfast, suddenly, of heart failure, John B. Jones. Funeral private.

KINSELLA—September 26, 1920, at Jesmond, Newcastle-on-Tyne, Samuel W., second son of late Garrett Kinsella, H.M. Customs, Dublin.

MARTIN—September 26, 1920, at his residence, 14 Upper Saint Columba's rd., Drumcondra, John (late of Clery and Co.), beloved husband of Bridget Martin. R.I.P. Funeral from St. Columba's Church, Drumcondra, to Glasnevin Cemetery, after the 9 o'clock Mass, to-day (Tuesday).

MAUME—September 25, 1920, at 9 Eyre square, Galway, Mrs. Christina Maume, widow of [illegible] James Maume, Manager National Bank, Headford. R.I.P.

MOORE—September 5, 1920, at his residence, Orange st., New Haven, Connecticut, U.S.A., suddenly, William Harley Moore, son of the late William Harley Moore, and grandson of the late Zacharia Minnet Ledger, both of Limerick.

MOORE—September 28, 1920, at 20 Brian Boru av., Clontarf, Elizabeth Moore, passed away. Deeply lamented by her sorrowing husband and daughter.

OLIVER—September 27, 1920, at his residence, 4 Sandford Parade, Dublin, Rev. James Oliver, Methodist Minister, in his 90th year. "Faithful unto death." Funeral to-morrow (Wednesday), 29th inst., 10.15 a.m., for Mount Jerome. No flowers, by request.

STEEDE—September 25, 1920, at Bay View House, Rostrevor, B. J. C. Steede, M.A., M.D. Funeral leaves for Rostrevor Cemetery to-day (Tuesday) at 3 p.m. No flowers, by request.

WHITE—September 25, 1920, suddenly, at Raimesfield, Castlehill, Maidenhead, Marie Louise (Minnie), the very dearly-beloved wife of T. White, Raimesfield, Castlehill, Maidenhead (late of 8 Prince of Wales's tce., Bray, Ireland).

ACKNOWLEDGMENT.

The family of the late Mrs. Silke, Kilty-the-Grange, Monkstown, desire to thank their many kind friends who sympathised with them in their recent sad bereavement.

IN MEMORIAM.

CROWLEY—In sad and loving memory of my dearly-beloved husband, Dr. D. J. Crowley, who departed this life on September 27th, 1919, at Bombay. On his soul Sweet Jesus have mercy. R.I.P. Inserted by his loving wife.

DUMAY—In loving memory of Mrs. A. Dumay, who died September 28, 1917. Deeply regretted.

FURNEY—In loving memory of my beloved husband, Benjamin William Furney, who passed away at his residence, Ballycanew, September 27th, 1918. "There remaineth a rest for the people of God."

MORRISSEY—Fifth Anniversary—In ever-loving memory of my dear father, Michael F. Morrissey, Central Model Schools and City of Dublin Technical Schools, who died on the 28th September, 1915. R.I.P.

PARTRIDGE—In sad and ever-loving memory of our beloved Gladys (daughter of Stewart and Margaret) Partridge, who died 28th September, 1919. "They need no candle there, neither light of the Sun, for the Lord God giveth them Light."—Rev. xxii., 4 and 5.

ANNOUNCEMENTS received late for insertion in this Column will be found on Page 4.

'Phone—276. **NICHOLS'** 'Phone—276. FUNERAL AND CARRIAGE ESTABLISHMENT, Lombard street (Westland row). Coffins, Hearses, and Every Requisite. Economy and Punctuality.

FUNERAL REQUISITES OF EVERY DESCRIPTION. **WALLER,** 49 and 50 DENZILLE STREET (Merrion square). SALOON MOTOR HEARSE. Private Mortuary. 'Phone 131. Wires—"Undertaker, Dublin."

MILLER & CO., BRAY. MOTOR FUNERALS SUPPLIED. Telegrams—Collier, Bray. Telephone—116 Bray.

WATSON'S WREATHS. Telegrams—"Quickness, Dublin." Tel. 2572. WATSON'S, 31 NASSAU ST. Nurseries—Killiney.

RAMSAY, Florists to H.M. the King, 50 NASSAU ST. 'Phones 1159, 1806. **WREATHS,** FLORAL DESIGNS. Telegrams, Violets Dublin. Nurseries—Ballsbridge.

LOANS, £10 to £500, promptly, and strictest Privacy Guaranteed, to Farmers, Shopkeepers, Doctors, Ladies, Gentlemen, and all respectable applicants, on simple Promissory Note. Distance no objection. Repayments arranged to suit Borrowers. Reasonable interest. Special quotations for Short Loans. No fee or preliminary expenses unless business actually completed. Apply, personally or by letter, to DAVID I. COHEN, 25 DRURY STREET, DUBLIN.

THE PAPER SHORTAGE is serious. Readers should place a definite order with a Newsagent for the WEEKLY IRISH TIMES. Price Twopence.

MISCELLANEOUS.

THE "IRISH TIMES."

WE regret to announce that some difficulty in the distribution of the "Irish Times" has arisen in the City and neighbourhood of Dublin. Readers unable to obtain copies in the usual manner will oblige by communicating immediately with the Head Office, Westmoreland street.

LADIES' OUTFITTING.—Wanted, a Well-educated Lady, of good appearance, as Manageress for The Arcade, Mullingar; must have experience of high-class business, and thorough knowledge of Costumes and Millinery. Apply, giving full particulars, to T. L. HUTCHINSON and SON, Mullingar.

WANTED to Rent (February 1st), South Dublin, Detached House, with garden, 3 reception, 5 or 6 family bedrooms. Rent, including taxes, up to £200 per annum.—M 720, this office.

WILLFIELD, SANDYMOUNT AVENUE, BALLSBRIDGE—High-class Furniture, Oil Paintings. AUCTION TO-DAY (TUESDAY), in Continuation, commencing with Lot 277 in Catalogue, at 12 o'clock. PIANO and MOTOR CARS will be Sold about 2 o'clock. BATTERSBY and CO., Auctioneers.

AUCTION TO-DAY at WILLFIELD, BALLSBRIDGE—Will be Sold at 2 o'clock, 2/3-SEATER SCRIPPS BOOTH (1917) MOTOR, in good running order; also 4-SEATER MAXWELL and LIGHT-RUNNING 2-SEATER RUNABOUT (VAUXHALL), in good order. BRASS GENERATOR and Pair Excellent Head Lights. BATTERSBY and CO., Auctioneers.

KOKOTEE. Nourishing and sustaining.

CAFE CAIRO, 59 GRAFTON STREET, DUBLIN. Orchestra Daily, 12.30-10.30.

TIME-KEEPERS. CHANCELLOR and SON'S, Celebrated Watches and Clocks, 7 GRAFTON STREET.

HARTSHORN'S SPRING BLIND ROLLERS. JOHN C. PARKES & SONS, LTD., COOMBE, DUBLIN.

MOIRA RESTAURANT, TRINITY STREET (College Green). Two minutes from Trinity College. Excellent Catering. Moderate Charges. P. NUGENT, Proprietor.

ELVERY & CO., LTD., Agents for DICK'S BALATA BELTING, ELEPHANT HOUSE, DUBLIN, CORK, & LONDON.

BROOKS, THOMAS, AND CO., LTD., DUBLIN. MIRRORS FOR YOUR WAREHOUSE. SILVERED PLATE GLASS, CUT TO DIMENSIONS.

BESSIE—Of course, it's my last year's suit. I guessed you would not know that "Dartry" cleaned it.

SINCLAIR—PICTURES AND OTHER WORKS OF ART. Buyer, Seller, Valuer. 23 SOUTH FREDERICK STREET. Tele. 2325.

INCOME TAX Recovered; Super Tax, Excess Profits; Returns; Accounts.—J. T. WALLACE, Expert, 10 Nassau street, Dublin. 'Phone—931.

THE SKIN. "ALBION MILK and SULPHUR SOAP" is most refreshing and delightful for toilet, bath, and shaving. Comforting the Skin. Promoting Beauty of Complexion. Over 40 years est. Chemists, stores, etc., or 76 New Oxford street, London, W.C.1.

BOOKS OF EDUCATIONAL AND TECHNICAL INTEREST. BROWNE and NOLAN, LTD., NASSAU STREET.

COME and see Berberis Prattii and other new Chinese Barberries, now beautifully loaded with brilliant fruit, at Watson's Nurseries, Killiney.

INSURANCE AGAINST DAMAGE THROUGH RIOT, CIVIL COMMOTION, etc.

Current Rates for Selected Risks are:—

	Full Cover		
Three Months	40/- %	ex	5 %
Six Months	50/- %	ex	35 %
Twelve Months	60/- %		

For full details apply to COYLE AND CO. (Brokers), LTD., 7 ANGLESEA STREET, DUBLIN.

TULLAMORE—The "Irish Times," the "Weekly Irish Times," and the "Irish Field," can be had immediately after the arrival of the trains from Mr. M. F. Gorry, Harbour street.

SAFETY Razor Blades Re-sharpened, all makes, from 1/- doz.; post extra.—Thompson, Cutler, Nassau street.

MONEY—The Highest Advances to be obtained in Dublin on Jewellery, Silver Plate, Furniture, and valuable Chattel Property of every description at the First-class Money Office, 85 MARLBOROUGH STREET, 85.

PRETTY WALL PAPERS and ART SHADES OF PAINT make healthy, cheerful rooms. Large Stocks to choose from. Samples free. DOCKRELL LIMITED, Dublin.

PERFECTION OILCOOKERS, latest design.—Thos. Henshaw and Co., Ltd., 3, 4, 5, 6, 12 Christ Church place, Dublin.

INCOME TAX—Claims, Super-Tax, Accounts—Bourke, late Surveyor of Taxes, 74 Grafton street, Dublin.

OILSKIN Clothing—Coats, Jackets, Pants, Leggings, Sou'westers.—Lanigan, 25 Eden quay, Dublin.

LOANS BY POST, £20 TO £5,000 —in any part of Ireland and Great Britain—to all respectable persons, on Note of Hand. Loans arranged by post without interview. No fees charged or beforehand charges. THE STANDARD PRIVATE FINANCE COMPANY OF IRELAND, LTD., 15 ANGLESEA ST., DUBLIN. J. C. WALSHE, Secretary.

MONEY Lent by post, from £50 to £5,000, on Note of Hand alone, without security, to Ladies or Gentlemen; strictly private. No charge whatever if Loan is not granted. Apply SECRETARY, the City and County Private Finance Co., Ltd., 12 South Leinster street, Dublin.

£5 TO £500 ADVANCED to FARMERS, TRADERS, PROFESSIONAL GENTLEMEN, in any part of Great Britain and Ireland on Note of Hand, Privacy guaranteed. Apply personally or by letter, to THE MANAGER, THE COMMERCIAL UNION LOAN AND DISCOUNT CO. (LIMITED), 57 MIDDLE ABBEY STREET, DUBLIN.

THE FIT MAN WINS!

This is true in every walk of life. The triumph of physical fitness is apparent everywhere. In the great World of Business and in the Realms of Recreation and Sport success comes to the one who is physically fit. More than ever in the history of the race this great quality counts to-day. Physical fitness—which also carries with it mental alertness and general all-round efficiency—is greatly to be desired. Everybody would like to be fit; everybody, too, needs to be fit, if success is to be won and satisfaction achieved. Life is so much more worth living if it is accompanied by vigorous health. Physical fitness depends more upon the efficient working of the process of digestion than upon anything else. A sound digestion is really at the root of the matter. Any means, therefore, likely to strengthen or maintain this important function is to be heartily welcomed. Beecham's Pills long ago won golden opinions for their splendid work in keeping health right by maintaining a sound and healthy digestive system. They have proved to be an ideal medicine and one which always does good. Although wonderfully efficacious as an aperient, a tonic, and blood-purifying preparation they are perfectly harmless, and are suitable to either sex, young or old. Thousands of busy men and women owe their fitness to

BEECHAM'S PILLS.

Sold everywhere in boxes, price 1/1½ (56 pills) and 2/9 (168 pills).

THE DUBLIN Week-end Paper is the "Weekly Irish Times." Last Edition on Sale every Saturday morning. Price Twopence.

DAIMLER CHASSIS. 30 h.p. "Light" and Ordinary Models. JOHN HUTTON & SONS, Ltd., 2 Dawson st., Dublin.

WOLSELEY 10 and 15 h.p. Models, delivery November. Write for specifications and prices to Booth Bros., Upper Stephen st., Dublin.

DUBLIN MOTOR COMPANY FOR MOTOR CARS. 25 STEPHEN'S GREEN, DUBLIN.

AUTOCARS IRELAND, LTD., authorised Ford Dealers for City and County Dublin, 19 Chatham street (off Grafton street). Immediate delivery of Ford Delivery Vans, £230; Light Chassis, £200; Ton-truck Chassis, pneumatic tyres, £230. All plus carriage.

THE NEW PRICES OF THE FORD: TOURING CARS £250 plus carriage; VANS £230; CHASSIS (light) £200; TON TRUCKS £230. Early delivery of all models from R. W. ARCHER and CO., 65 LOWER MOUNT STREET, DUBLIN.

COMPLETE MOTOR REPAIRS. CRAWFORD'S GARAGE, 6 GLOVER'S ALLEY.

MORRIS-Oxford, the Light Car De Luxe. Sale Agents—G. A. Brittain, Ltd., Hatch st., Dublin.

ON VIEW AT OUR SHOWROOMS THE CHARRON CAR. This luxuriously fitted touring car is the last word in comfort and reliability. Fitted with 18/24 h.p. 4 cylinder engine, Westinghouse electric self-starter and lighting set, and powerful Bleriot head lights, it is one of the best and most beautiful cars made. Call and examine the Exhibition Model. Immediate Delivery. THOMPSON'S MOTOR CAR CO., LTD., 27 Gt. Brunswick street, Dublin.

NOW ON VIEW, 18/24 h.p. CHARRON CAR. Fitted with Grahame White Touring Body; Electric Light, Starting, etc. THOMPSON'S MOTOR CAR CO., LTD., BEASLEY STREET, CORK. Head Office: DUBLIN.

ASHENHURST, WILLIAMS, and CO., LTD., 12-15 Talbot place, Store street, Dublin. THE FIRM FOR LORRIES AND TRACTORS.

COUNTRY DRIVES AND WEDDINGS. A1 CLASS MOTOR HIRE. Telegrams—Wayts, Dublin. 'Phone—2010. HARRY STREET, OFF GRAFTON STREET.

LUXURIOUS MOTORS FOR HIRE, DAY OR NIGHT. Spick and Span. Special Terms for Contracts and Doctors. HERBERT SINCLAIR, 18 Stephen's Green. 'Phone, Dublin, 3975. Wires—"Bestocars, Dublin."

ONE CHEVROLET by its accomplishments sells another. Why not investigate its claims?—LINCOLN MOTOR CO., 4/7 Lincoln place, Dublin.

INSURANCE. RIOT AND CIVIL COMMOTION, including DAMAGE by MILITARY or POLICE. I am still placing this Business at Best Rates. MOST OF THE LEADING FIRMS HAVE FAVOURED ME WITH THEIR BUSINESS. ADVICE FREE on all Classes of Insurance. T. M. O'CALLAGHAN, Insurance Adviser, 23 ST. ANDREW STREET, DUBLIN. 'Phone 3196. Tele.—Square.

CURTAINS AND LOOSE COVERS. WE INVITE INSPECTION OF OUR STOCK OF MATERIALS SUITABLE FOR ABOVE: CRETONNES, TISSUES, DAMASKS, TAPESTRIES, CORDUROYS, CASEMENT CLOTH, etc. ANDERSON, STANFORD, & RIDGEWAY, Ltd., 28 and 29 GRAFTON STREET.

SCALE OF CHARGES FOR SMALL (PREPAID) ADVERTISEMENTS.

For each insertion of 12 words or under, 1/-. Every succeeding word One Penny.

A Discount of 10 per cent. will be allowed when a series of twelve or more insertions is prepaid. Unless prepayment is made before advertisement appears this discount will not be allowed.

All seeking Employment will be allowed Four Insertions for the Price of Three. Office address counts as three words if replies are to be called for; or, when they are to be sent by post, as four words.

Advertisements not prepaid are charged at a minimum of 2/6 per insertion.

Publication of these advertisements is not guaranteed on any particular day.

N.B.—GREAT CARE IS TAKEN THAT ADVERTISEMENTS IN ALL PARTS OF THIS PAPER APPEAR CORRECTLY, BUT NO LIABILITY IS UNDERTAKEN FOR ANY ERROR IN OR OMISSION OF ANY ADVERTISEMENT, AND THE PROPRIETORS RESERVE THE RIGHT TO OMIT OR ALTER ANY ADVERTISEMENT, NO MATTER WHERE OR BY WHOM ACCEPTED. (1/3/20.)

IRISH TIMES, LTD., WESTMORELAND ST., DUBLIN. 'Phone 62.

BRANCH OFFICES. BELFAST—108 Royal avenue. 'Phone 1787. CORK—13 Marlborough street. 'Phone 655. LONDON—59 Fleet street. Central 4350.

LOST AND FOUND.

FOUND, on the 21st of September, Purse, containing some money; owner can have same by giving particulars.—M 995, this office.

LOST, Friday afternoon, Wristlet Watch, between Grafton st and Pim's, George's st. Reward, 40 Belgrave square, Monkstown.

LOST, 25th, Rathfarnham tram or Kellett's, 30/- notes; reward.—M 887, this office.

LOST, Pair Brown Kid Gloves, lined white wool, Saturday last; reward.—Greenore, Clonskeagh.

LOST, Parcel containing Trousers, Amens st. buttons marked "Gall, Suffolk st." Reward to finder at this address.

LOST, Friday, 24th, between Upper Prince Edward terrace, Blackrock, and Carysfort Church, Blackrock, Gold Wristlet Watch; finder rewarded.—816, Irish Times Office, Blackrock.

LOST, on Saturday, September 25th, between 4 Royal Marine road, Kingstown, and George's st., large black leather Handbag; finder rewarded.—4 Royal Marine road.

STRAYED from "Sandon," Castle avenue, Clontarf, on Sunday last, young Airedale Terrier Dog; finder rewarded.

SITUATIONS VACANT.

BODYMAKERS AND TRIMMERS WANTED IMMEDIATELY. BELSIZE MOTORS, LTD., CLAYTON, MANCHESTER.

ABSOLUTE Security Granted to all Persons in Positions of Trust by The Employers' Liability Assurance Corporation, Ltd.; subscribed capital £1,000,000.—T. N. and N. S. Smith, 43 Dame st., Dublin.

A GOOD Wheelwright Wanted. Apply 19 Church place, Rathmines.

ASSISTANT Housekeeper Wanted for first class Co. Dublin Hotel; must be experienced. Apply, with full particulars, to "Z 3488, Housekeeper," this office.

BUYER for Ribbon and Lace Department Required by John McBirney and Co., Ltd., Limerick. Apply, with copies of reference, stating salary, etc.

BOOKKEEPER Wanted for Hardware Establishment in West of Ireland. Reply, stating salary (outdoor), experience, and copies of references, "Z 3425, Bookkeeper," this office.

BOOTS—Wanted, smart Junior Saleswoman; state experience, reference, salary (outdoor).—Eakin's, Portadown.

BOOKKEEPER—Wanted, smart Junior for Builder's Office; must be accurate at figures; state salary, etc.—M 938, this office.

CYCLE Mechanic Wanted; state experience and salary expected.—"Z 3450, Mechanic," this office.

COMPANION Help (Lady) required; small rectory, two children; one mile from Waterford; comfortable home. All particulars and copies of references, if experienced, to Mrs. Hatch, Clonbern, Waterford.

CHARGE Hand, male, having at least 10 years' experience, required for a Provincial Drapery Establishment. Apply by letter, giving full particulars, to Messrs. Sheeran, Crocker, and Company, 23 Kildare street, Dublin.

DRESS Department—Wanted, a clever Saleswoman of experience (Charge); personal application, or by letter, giving full experience and salary (indoor or outdoor).—J. B. Anderson and Co., Ltd., Omagh.

EXPERIENCED Lady Housekeeper required to take complete charge of house near Dublin; Protestant family; two maids kept; liberal salary.—M 875, this office.

FURRIER Wanted. Apply Slyne and Co., Workrooms upstairs, 11 Cantiam st.

GENERAL Grocery—Wanted, Lady, Junior Assistant (Protestant); state salary and experience, enclose references.—Apply "Z 3376, Assistant," this office.

HOTEL—Lineakeeper required; must be good needlewoman; send copies and state salary; also good Sewingmaid required.—"Z 3319, Lineakeeper," this office.

LADY Help Wanted (Protestant), assist another, all duties, country house, family two.—Somerville, Rathfarnham.

LEARN Dutton's 24-Hour Shorthand; booklet free.—Dutton's College, 220 Skegness.

LADY Shorthand Typist required for Insurance Office, preferably with insurance experience; state nature of experience and salary required.—M 747, this office.

LADY Help, Protestant, required, near city; one accustomed young children; state age, salary expected, experience, give references.—M 732, this office.

LADIES Wanted for Select Musical and Dramatic Society, also for Orchestra; prominent teachers; a few vacancies for Juniors; must be select.—M 718, this office.

LADIES' Outfitting—Wanted, a well educated Lady, of good appearance, as Manageress for The Arcade, Mullingar; must have experience of high class business and thorough knowledge of Costumes and Millinery. Apply, giving full particulars, to T. L. Hutchinson and Son, Mullingar.

MANAGER Wanted, for Boot Department, first class city house; one with a thorough knowledge of the trade. Apply "Z 3553," this office.

MILLINER—Wanted smart, stylish Milliner; state experience and salary (outdoor).—H. Johnson, Athlone.

MOTHER'S Help required immediately, Co. Kildare, care two children; Protestant; comfortable home.—"Z 3428, Help," this office.

MOTHER'S Help Wanted, Rathgar, young, some experience, for two children, 7 and 3; daily work. Apply 4 Rostrevor terrace, Orwell road, Rathgar, between 6 and 8 o'clock.

NIGHT Nurse Wanted for Lady, slightly mental; moderate.—M 965, this office.

SITUATIONS CONTINUED.

NEWS (Wholesale)—Young Man, with experience; must be good timekeeper; early mornings.—M 874, this office.

NORTH Circular road—Advertisements for this Paper received by Mr. Lonergan, Newsagent and Confectioner, Ye Olde Tolle House, Phoenix Park Gate, North Circular road.

OFFICE Boy Wanted; one just finished school would be suitable. Apply, in first instance, in own handwriting, M 729, this office.

READYMADES, Outfitting, Woollens—Smart Assistant Wanted; good class trade, good town South. Apply "Z 3367, Assistant," this office.

SHOP Assistant Wanted (Dublin); must be of good appearance and address; to a smart lady with experience of sales a liberal salary will be paid; short hours.—M 448, this office.

SONOSCRIBES Wanted Everywhere. Clerks who write Sonoscript are speedy, and read their notes correctly. "All about it," post free 2d. from "Scribe A.L.," The Sonoscript Society, Ltd., 55 and 56 Chancery lane, London, W.C.2.

SHORTHAND Typist Wanted immediately for City Office; state age, experience, and salary expected.—M 945, this office.

TRAINED Nurse Wanted for night duty. Apply to Matron, Protestant Incurable Home, Cork.

USEFUL young Help Wanted in medium size house, good home; liberal help given; state salary.—Colbeck, 3 Lisgar terrace, London, W.14.

VIOLINIST, first class, Wanted for The Rialto, Londonderry. Apply to the Manager.

WANTED, three Assistants for Boot Department in a first class city house; only those with a knowledge of the business need apply.—M 552, this office.

WANTED, young Lady (Protestant), Companion Help, to assist in house and shop; send references and state wages.—"Z 3430, Companion," this office.

WANTED for Imperial Hotel, Tuam, young Lady, R.C., capable of taking charge of Private Bar and Books and assisting in Management. Apply Mrs. Guy.

WANTED, Post Office Assistant, Female; country; competent telegraphist (sounder) and counter hand. Apply, giving full particulars of age, experience, and stating salary expected, indoor; ditto outdoor, to "Z 3424," this office.

WANTED, a first class Counter Man, good appearance and address [illegible]. Please apply, with full particulars, M 730, this office.

WANTED, Lady Cook Housekeeper, Protestant, country house.—585, Irish Times Office, Cork.

WOULD young Lady (Gentlewoman), Protestant, about 30, in return for very comfortable, quiet home and travelling expenses, country house, be as Companion to another, and state salary required with very light duties? cyclist preferred; two in family; maid kept.—M 895, this office.

WANTED immediately, Organist for Limerick Presbyterian Church. Apply, stating terms, to Joseph Dodds, Lower Mallow st., Limerick.

WAITRESS Wanted for Smokeroom and Steward's Room. Apply Royal Hibernian Hotel, Dublin.

WANTED, Invalid Attendant for helpless lady; must be strong and good lifter; R.C.; £26 a year.—593, Irish Times Office, Bagot st. Bridge.

WANTED, experienced and educated Lady (knowledge of Montessori preferred), take charge barrister's son, 3½; must be fond of farm and country life, and not above lending a hand in the house; every consideration. Send photo (returnable) and state salary required to Mrs. Ciper, Hambleden, Henley-on-Thames.

WANTED, Mother's Help or Nurse Housemaid, girl 5 years, baby 5 months. Salary and references to Byrn, Ballinafagh Rectory, Prosperous, Co. Kildare.

YOUTH Wanted to go Messages, and make himself useful in warehouse. Apply, before 10 o'clock, Bryson, 3 Church lane, College Green.

REPRESENTATIVES WANTED.

AGENTS Wanted to Sell Profitable Goods of every kind; catalogues free—May (153) George st., Birmingham.

REPRESENTATIVE required by Wholesale City Firm to push Sale of China, Glass, Earthenware; must have thorough knowledge of city and suburbs. Apply, stating qualifications and remuneration required, with references.—M 411, this office.

SOAP—Irish Manufacturer requires first class Representative; state district covered.—M 699, this office.

TRAVELLER, Midland and Home Counties; Wholesale Wines, Spirits, Tea, etc.—Opening for first class Representative in old established and influential City Firm; none but experienced Travellers, with good connection, need apply. State age, experience, and salary expected, M 915, this office.

AGENCIES AND SITUATIONS WANTED.

ENERGETIC, experienced Man, residing in Dublin, seeks Agency for Soaps and Perfumes. Reply M 806, this office.

LEGAL.

GRADUATE in Arts of National University wishes to hear of vacancy in Solicitor's Office (Dublin preferred) for Apprentice.—"Z 3509, Graduate," this office.

LEGAL—Wanted immediately, by provincial firm, Managing Assistant; must be thoroughly acquainted with all branches of practice and cost drawing. Reply, with copies testimonials and stating salary expected, to "Z 3072, Legal," this office.

LAW Clerk—Wanted, Junior Clerk for country office. Apply Golding and Sheil, Ballinasloe.

MEDICAL.

ASSISTANT, 8 (eight) years' experience, desires position in good house; highest references.—"Z 3485, Medical," this office.

CHEMIST'S Junior, over 4½ years' experience veterinary, photographic, and dispensing, desires change, Dublin; highest references.—M 868, this office.

IMPROVER, fourth year, taking lectures, seeks position; salary moderate.—M 873, this office.

JUNIOR Assistant or Improver required by country Chemist, also Apprentice. Apply, stating particulars, indoor or outdoor, "Z 3446, Assistant," this office.

JUNIOR Assistant Wanted at once; Dublin suburbs.—M 885, this office.

JUNIOR or Improver required, two or three years' experience, Protestant; provincial Pharmacy. State full particulars, "Z 3510, Junior," this office.

LADY, living city, anxious to qualify as Chemist, wishes to hear of Vacancy; Prelim. passed.—M 958, this office.

PROVINCIAL Chemist requires a smart, energetic Assistant, Protestant; progressive salary to good man. Apply, stating age, experience, and salary (outdoor), "Z 3471, Assistant," this office.

TO Doctor or Dentist—Lady desires position as Secretary Typist.—F 36, Irish Times Office, Kingstown.

YOUNG Lady, 18, passed Prelim., desires to serve Apprenticeship, city house; Protestant; state terms, "Z 3476, Medical," this office.

EMPLOYMENT WANTED.

ANY Employer require capable, reliable Man? accounts, Companion, Steward, etc.; good appearance and address; best recommendations.—"Z 3495, Man," this office.

COMPANION Nurse, lady or gentleman; travel; excellent references.—"Z 3104, Nurse," this office.

CAPABLE, experienced married Man requires situation as Storeman, Timekeeper, Collector, Caretaker, or any post of trust.—M 909, this office.

DESPATCH Clerk, eight years with one of the largest city firms, desires change.—M 480, this office.

DRESSMAKER wants daily work, ladies' houses; good experience; recommended.—247, Irish Times Office, Baggot st. Bridge.

EXPERIENCED Shorthand Typist and Bookkeeper desires position; presently engaged in solicitor's office; excellent references.—"Z 3305, Typist," this office.

ESTATE and House Carpenter, married; generally handy; excellent references.—"Z 3415, Carpenter," this office.

EXPERIENCED Lady Bookkeeper desires change.—M 131, this office.

EDUCATED young Lady desires appointment Learner, Fancy Warehouse; starting salary; highest testimonials. Address E., c/o O'Toole, Mountrath.

GENTLEWOMAN, I.C., with nine years' experience, desires re-engagement as Companion Housekeeper, where servant is kept; good knowledge of nursing.—"Z 3324, Housekeeper," this office.

HIGHLY competent and experienced Bookkeeper Cashier open for engagement in good house; capable of taking charge; good references; terms moderate. Address "Z 3113, Bookkeeper," this office.

HOUSEKEEPER, where maids are kept; competent to take entire charge; Protestant; excellent cook; long experience; highest testimonials.—"Z 3470, Housekeeper," this office.

HOUSEKEEPER disengaged; home experience; understands dairy; Dublin, Carlow, or Kildare.—M 69, this office.

HANDY Carpenter and first class Fencer, both in iron, concrete, can make concrete paling posts, tanks, and lots of other very useful estate work; 16 years in employment on nobleman's estate.—"Z 3501, Carpenter," this office.

HOTEL Manageress, capable and energetic, desires position as above; thoroughly understands catering, highest references.—M 101, this office.

JUNIOR Shorthand Typist, two years' experience, desires post; liberal salary; highly recommended.—M 495, this office.

LADY Shorthand Typist desires post in city; speeds 130 and 40; salary expected £2.—M 590, this office.

EMPLOYMENT WANTED CONTINUED.

LADY 'Cellist wishes to join Orchestra, pictures or hotel.—R 1955, this office.

LADY Bookkeeper, 8 years experience, seeks position; salary 40.—M 962, this office.

LADY, having slight duties, would look after lady or gentleman's house (no children) in return for board and lodging.—R O 359, Irish Times Office, Rathmines.

MILLINER wishes to hear of vacancy in city house; five years' experience; good worker; excellent references.—R O 368, Irish Times Office, Rathmines.

MANAGER of a Hardware Business seeks change, at present employed; understands plumbing, sewage, smith's work, etc.; excellent references.—"Z 3506, Manager," this office.

OFFICE Assistant (Lady), understands bookkeeping, typing, shorthand, 100 words; age 17; references.—M 126, this office.

PAINTER, Paperhanger seeks employment, hour or contract; reference.—Tate, 15 Marlborough place.

PHOTOGRAPHY—Girl, with nice manner and appearance, wishes post in Reception Room.—M 122, this office.

WANTED, situation as Lady Companion, Help, or Housekeeper where maid is kept; Protestant; can sew.—"Z 3355, Companion," this office.

WANTED, Position Trust—Gentleman, good appearance, address (proved successful), capable Salesman, Manager, Supervisor, Organiser, etc.; experience high class grocery, restaurant, hotel, traveller; excellent testimonials, recommendations; fullest confidence.—M 475, this office.

WANTED, position as Housekeeper or would Caretake [illegible] by a very respectable Woman [illegible].

WAITRESS disengaged; restaurant preferred; city; experienced; good papers.—M 70, this office.

YOUNG Man, 16 years' business experience, last position seven years, excellent references, desires position as General Clerk, Bookkeeper, Cashier, or Audit Clerk; holds Associate's certificate Corporation of Accountants.—M 754, this office.

YOUNG Man seeks employment as Porter; can drive motor car, generally useful.—M 900, this office.

YOUNG Lady seeks position at Cash Desk or General Office Work; good knowledge of typewriting.—M 932, this office.

YOUNG Lady wishes situation, country place (Co. Wicklow preferred); can ride and drive, thoroughly understands housekeeping, secretarial work, and care of poultry.—"Z 3502, Lady," this office.

MALES WANTED.

WANTED, WORKING LAND STEWARD for 150 Acre Farm near London; must understand care and marketing of all stock, and be able to till a portion of the farm. A man who knows his job and is highly recommended will be liberally dealt with. Apply "Z 3386, Steward," this office.

APPLY—8 Butlers, £45 to £75; also Footmen.—Kennedy's, 68 Sackville st.

GROOM Wanted for Midland county, country place, to take charge of three hunters, single, indoor; wages £1 a week; must be young and active, and well recommended. Apply "Z 3422, Groom," this office.

GENERAL Man (I.C.), mind pony, trap, milk cow, good plain gardener, house, garden, milk, 30/-; Wife act Sextoness, £11.—Rev. Norris, Ballacolla, Queen's Co.

HEAD Working Gardener required, October 23rd, Protestant; live in lodge. Please state age, wages, copies discharges.—Halpin, Rathbew, Co. Wicklow.

RABBIT Trappers Wanted, genuine men, with good experience; state terms per couple; all tackle supplied.—Apply Johnston Cooney, 1 Clare st., Dublin.

STRONG Boy Wanted, Belvedere College; wages 14/- week. Apply between 7 and 9 p.m. this week.

TRAPPER—Wanted, an experienced Man to Catch Rabbits by contract. Apply, with references, to Farm Steward, Kilshane, Tipperary.

TWO Youths Wanted, cows, plain gardening; £24 (indoors); passage paid.—Rector, Combefloyey, Taunton.

WANTED, two Rabbit Trappers at once; gear supplied; 7d. per couple.—Sparrow, Ely Lodge, Enniskillen.

WANTED, Ploughman and General Farm Hand, single; good wages and perquisites.—"Z 3461, Ploughman," this office.

WANTED, Boy (Protestant), to work under butler; with some experience preferred; wages £24. Apply "Z 3469, Boy," this office.

WANTED, Boy, for Indoor Work; must be well recommended. Apply R. W. Hall-Dare, Newtownbarry, Co. Wexford.

WANTED, General Man, understand the care of cattle and sheep, R.C., for farm in Co. Dublin; one with Son preferred. Apply at 25 Queen st.

WANTED, for Yorkshire, ex-Soldier as Gardener and Handyman; must have experience and recommendations.—Col. Coke, County Chief Constable, Wakefield.

WANTED, three skilled Trappers, work together; rooms, some wood firing; only trapping; big stock. Proprietor, Davidstown, Castledermot.

YARDMAN required, married, to look after horses, milk cows, feed pigs, keep motor clean; good wages paid to suitable man. Apply to S. Watson, Stowlin, Eyrecourt, Co. Galway.

MALES DISENGAGED.

BUTLER Valet disengaged; excellent, trustworthy man; please state particulars.—"Z 3327, Butler," this office.

COACHMAN, Protestant, single, middleaged; generally useful; highly recommended.—K., Box and Co., Dame st., Dublin.

CARETAKER, General Man; wife cook housekeeper if required; one child 6 years; R.C.; not afraid of work.—M 992, this office.

DEMOBILISED Soldier seeks situation as Indoor Servant Man; highly recommended.—J. Williams, 13 Charlotte st., City.

EMPLOYERS, try Ferguson's Registry, Carlow, for excellent Ploughmen, Herds, and Milkers, etc.

GARDENER, R.C., age 42; life experience; married, one child.—B. Fegan, College st., Cavan.

GARDENER (Head Working), with Son to help, seeks situation; experienced in all branches.—Gardener, Tinnakilly, Rathnew, Co. Wicklow.

GARDENER or Steward, with two Sons to help; thoroughly experienced all branches and market work.—605, Irish Times Office, Ranelagh.

GROOM disengaged, understands hunters; Protestant; highly recommended; state particulars.—Rawlins, Mountrath, Queen's Co.

GOOD Plain Gardener (Protestant) seeks situation; married; excellent references.—"Z 3474, Gardener," this office.

GROOM, experienced with hunters, young horses; Protestant.—Thomas, 50 Stage st., Dublin.

HERD or Yardman seeks situation; thoroughly understands his business in all branches, butcher, castrate, and dishorn; Son work; Wife milk if required; long discharges.—Thomas Behan, Ballymaguire, Duncormack, Wexford.

HON. K. Mackey wishes to recommend Head Working Gardener and two Working Sons; Wife laundry, dairy woman, or poultry; shortly disengaged.—"Z 3420, Gardener," this office.

HEAD Keeper requires situation; English, Protestant; life experience, age 46; North preferred.—W. Spearing, Head Keeper, Shelton Abbey, Arklow, Co. Wicklow.

LAND Steward seeks engagement, R.C.; can be highly recommended; life experience tillage, stock, machinery, etc.—"Z 3356, Steward," this office.

LAND Steward, experienced, Protestant (32), thoroughly qualified all departments; highest credentials.—"Z 3119, Steward," this office.

MARRIED Man Wants employment as Caretaker, Gate Lodge, Farm Work, do Gardening, Carpentry Work, make or repair; understands machine work; country or city; highest references.—M 890, this office.

RESPECTABLE young Man seeks situation, in or outdoor work, handy, generally useful.—M 719, this office.

WORKING Gardener General Man, married, R.C.; experienced fruit, flowers, vegetables; care cows, good milker; state wages; presently engaged.—594, Irish Times Office, Baggot st. Bridge.

YOUNG Married Couple, R.C., seek situations; Man understands all farm work, buying and selling, understands machinery; Wife look after dairy and poultry; would go as Working Steward; Kildare or Dublin preferred.—"Z 3497, Man," this office.

DOMESTICS WANTED.

VACANCIES FOR SERVANTS.

There are many Vacancies in the REGISTRY OF THE IRISH TIMES for all Classes of Trained and Untrained Servants. Good wages offered. No fees charged. MATRON can recommend comfortable homes, where Servants can stay while waiting for situations.

ANTIQUE FURNITURE. MILLAR & BEATTY, LTD., Invite inspection of some special pieces of Genuine Antique Furniture, including Bureau Bookcases, Sideboards, Chippendale Chairs, and Grandfather Clocks. REPAIRS A SPECIALITY. MILLAR & BEATTY, LTD., 13 and 14 GRAFTON STREET, AND LONDONDERRY.

FLEECY OVERCOATS, FROM £9:9:0. WARM CHEVIOT SUITINGS. KENNY & OWENS, TAILORS, 54 DAME STREET, DUBLIN.

MATTRESSES CAREFULLY TEASED AND RE-MADE. RICHMOND INSTITUTION FOR THE BLIND, SACKVILLE STREET, DUBLIN.

TURF. BY LOAD OR TON. DELIVERED CITY AND SUBURBS. FLOWER & McDONALD.

BEDROOM FURNITURE. LARGE STOCKS. MODERATE PRICES. INSPECTION INVITED. PIM BROS., LTD., EXCHEQUER ST., DUBLIN.

ROYAL PILSENER LAGER BEER NOW AVAILABLE. CHEAPEST AND BEST. Sole Agents for Ireland—STIRLING, COCKLE & ASHLEY LTD., 19/21 EUSTACE STREET, DUBLIN.

HAVE YOU REALISED The Value of well WASHED and nicely-finished LINEN? Our Customers have; just you try DUNLOP'S LAUNDRY, MOUNT BROWN, DUBLIN. Telephone—4334 and 4335.

CASH ADVANCED. POST-DATED CHEQUES AND BILLS DISCOUNTED. STRICTEST PRIVACY GUARANTEED. THE COMMERCIAL AND GENERAL FINANCE CO., LTD., 6 WESTMORELAND STREET, DUBLIN. Telephone, 1869. Telegrams—"Commercial, Dublin, 1869."

HOTELS AND RESTAURANTS.

ROYAL HOTEL, GLENDALOUGH. An Ideal Holiday Resort. In the Picturesque and Historic Part of the COUNTY WICKLOW. Free Fishing in Rivers and Lakes. Lawn Tennis. Hotel Motor Cars for Hire. Free Garage. 'Phone No. 2 Glendalough. For terms apply to THE MANAGER.

BLACKPOOL — IMPERIAL HYDROPATHIC HOTEL. Claremont Park—300 rooms; Turkish, Russian, and Salt Water Plunge Baths; Garage. Telephone 291. Telegrams—"Imperial." Tariff apply Manager.

ANGLESEY. BAY HOTEL, RHOSNEIGR. Bookings September to October 15th. First class Golf, Tennis, Boating, Bathing, Fishing, Garage.

FOUR COURTS HOTEL, INNS QUAY, DUBLIN. One of the Most Comfortable Hotels in Ireland. 100 Bedrooms. Electric Light Throughout. BED AND BREAKFAST FROM 5/6. Restaurant Attached. 'Phones 1338-2548. HENRY G. KILBEY. Wires—"Excel," Dublin. Mng. Director.

BUSWELL'S HOTEL, MOLESWORTH STREET. Best situation in city, next Museum and National Library. Moderate Tariff. Reduced Inclusive Winter Terms. 'Phone 2468. A. F. GALLAGHER, Proprietress.

MARINE HOTEL, SUTTON. 10 MINUTES BY RAIL FROM DUBLIN. ARRANGED ON MODERN LINES AND BEAUTIFULLY SITUATED IN ITS OWN GROUNDS, FACING DUE SOUTH, WITH LAND AND SEASCAPE VIEWS FROM ALL ROOMS. BRACING AND EXHILARATING. ADJACENT TO FOUR GOLF LINKS. For Inclusive Terms, APPLY MANAGERESS.

ROSS'S VICTORIA HOTEL (LTD.), KINGSTOWN. MOST COMFORTABLE AND MODERATE. Telegrams—Ross's Hotel, Kingstown. 'Phone—Kingstown 195 and 196.

KINGSTOWN. GROSVENOR PRIVATE HOTEL. 'Phone 284. CENTRE OF PROMENADE. Large Airy Bedrooms and Lounge Rooms opposite hot sea baths. Cuisine excellent. Most Comfortable Hotel in Kingstown. Moderate Terms. Apply MANAGER.

ROYAL MARINE HOTEL, KINGSTOWN. "THE BEST HOTEL IN CO. DUBLIN." Electric Light Throughout. French Cuisine. Golf. Bathing. Garage. Wire—"Comfort." 'Phone (3 lines)—180.

BUXTON—HADDON HALL HYDRO. Alt. 1,200 ft.; hydro and electric baths for rheumatism. Reduced Autumn Rates from September 1st. For tariff apply F. M. OSBORN, Manager.

HOTELS AND BOARDING.

AT Kingstown—Pavilion House, 5 Gresham terrace—Board Residence. Telephone—Kingstown, 171.

AT Bray, 19 Fitzwilliam place; special winter terms; garage attached. 'Phone, 4500.

DOOLEY'S Private Hotel, 35 Upper Dorset st., convenient to Broadstone and Pillar.

KINGSTOWN—Commercial Hotel, Upper George's st.—Bed and three course Breakfast from 4/-; Full Board from £2 10/-.

KINGSTOWN—Hemelea, Clarinda Park, East—Superior Board Residence; excellent cuisine; telephone 115.

MAYFAIR Hotel, 30 Lower Baggot st., just open; excellent cuisine; wedding parties catered for.

DOMESTICS CONTINUED.

ALL classes of Irish Servants can obtain good situations in London. Highest wages and best places from Mrs. Pipe's Old Established Registry Office, 228 Edgware road, London, W. Also comfortable Servants' Home, 4/- weekly. Situations found immediately. Please come or write.

CAN any lady kindly recommend Useful Lady's Maid, not elderly, good hair dresser, packer, and needlewoman, for one lady, who occasionally travels. Apply Mrs. Payne, Upton, Co. Cork.

WANTED, Working Housekeeper; must be well recommended.—"Z 3429, Housekeeper," this office.

WANTED immediately, for large establishment, Co. Meath, Girl to train as Scullerymaid; good wages; must be strong and healthy. Apply, giving full particulars, to "Z 3484, Girl," this office.

WANTED, superior Working Housekeeper for single gentleman, country, Cavan; good plain cook, butter maker, few fowl.—M 878, this office.

WANTED, early in October, middleaged Person or Widow (Protestant), for Swords, to milk, plain cook, wash; small family.—Box 1034, Eason's Advertising Agency, Dublin.

COOKS AND DAIRYMAIDS WANTED.

COOK General Wanted, small, quiet country place; two in family; dairy, poultry; help given; must be clean, careful worker; well recommended; wages £30-£35. Send copies, age, Mrs. Shiel, Kilbegnet House, Roscommon.

COOK General Wanted, for October 11th; no scrubbing or laundry; small dairy; good wages; house parlourmaid kept.—Mrs. Ormsby Vandeleur, Kiltennel, Gorey.

COOK Wanted. Apply, with reference, Buswell's Hotel, Molesworth st., Dublin.

COOK General Wanted, Baggot st.; two in family; no entertaining; give full particulars and wages required.—"Z 3476, Cook," this office.

COOK General Wanted; three in family; some washing; £24, £26. Call, after 7, 23 Highfield road, Rathgar.

COOK General Wanted 11th October, Marine School, Dollymount, Dublin; wages £25.

DAILY Cook General Wanted; cook well; light housework. Apply O'Donnell, 29 Upper Fitzwilliam st.

EXPERIENCED Cook General Wanted by Dublin doctor residing in Sheffield; wages £40; good home; passage paid; another Dublin girl kept. Apply, stating age and references, to Dr. Cohen, 9 Northumberland road, Sheffield.

GOOD Cook General Wanted for England; must be a good plain cook; for a private family of two; no washing or ironing; Irish, R.C. housemaid kept; wages £35; age 28 to 35.—"Z 3494, Cook General," this office.

GOOD Cook General Wanted middle October for York; daily help given; wages £40.—Mrs. Fleury, Tenlon, Broadview, Mallow, Co. Cork.

THOROUGHLY experienced Cook required; good wages. Send particulars, Grand Hotel, Greystones.

WANTED for Co. Louth immediately, R.C. Cook General, £30, and House Parlourmaid, £25.—"Z 3390, Cook," this office.

WANTED, good Cook; small dairy; kitchenmaid kept; only self. Apply, stating wages, age, religion, copies of discharges, to Major Alexander, Acton, Poyntzpass, Co. Armagh.

WANTED, Co. Kildare, good Cook; good wages for capable, experienced Woman, good at bread and dairy; kitchenmaid kept; full particulars.—"Z 3406, Cook," this office.

WANTED, good Cook General for Co. Derry; care small dairy and fowl; good wages. Send references, state wages, to "Z 3438, General," this office.

WANTED for quiet country place, steady Cook General; help given; no dairy or fowl; good plain cook; wages £30 to £35 and laundry. Apply "Z 3448, Cook," this office.

WANTED immediately, two Women, Mother and Daughter, or Sisters, to cook for and look after men in bothy; comfortable home.—"Z 3460, Cook," this office.

WANTED, thoroughly experienced Cook General for England; age 30-40; other Irish maids; excellent references required. State wages to McClintock, Park House, Broadlands, Romsey, Hants.

WANTED, experienced Cook General; must be clean and an early riser. Apply, stating age and copy of references to Mrs. McClatchey, Bloomfield, Castleconnell, Co. Limerick.

WANTED, first class Cook, thoroughly understand her business, small dairy; kitchenmaid kept. Reply, stating age and sending copies of papers, to Mrs. Beaumont Batten, Lynn Lodge, Mullingar.

WANTED, 15th October, Rathgar district, superior Cook General (R.C.); nurse kept; four in family. Apply "Z 3491, Cook," this office.

WANTED, young superior Cook General, small family; good papers. Apply, after 7 o'clock, to "Glenlyon," Sydney Parade.

WANTED at once, good Cook, R.C.; help given; wages £30-£35; quiet country place. Apply, sending references, Mrs. Whyte, Loughbrickland, Co. Down.

WANTED, experienced Dairy and Poultrymaid; no milking; help given; live in. Particulars, Mrs. More O'Ferrall, Kildangan, Monasterevan, County Kildare.

WANTED, Cook General, Protestant, small family, Kingstown; £20-£24.—W 96, Irish Times Office, Kingstown.

GENERALS WANTED.

AN experienced young General Wanted immediately; well recommended; good cook; small family, convenient house, help given; good wages.—Call, after 5 o'clock to-day, or before 1 or after 5 Wednesday, 3 Templemore avenue, Rathgar.

A GOOD young General Wanted; good wages. Apply 37 Hollybrook road, Clontarf, before 12.

A YOUNG General Wanted, indoor or outdoor, three in family; plain cooking, small washing; £20, rising.—H 19, Irish Times Office, Kingstown.

EXPERIENCED General, October 2nd, Wanted; family two.—R O 365, Irish Times Office, Rathmines.

EXPERIENCED General Wanted. Call after 6, or write, 43 Wellington place, Clyde road, Dublin.

EXPERIENCED General Wanted; one child; Protestant; good reference required; wages £30-£35.—Mrs. Armstrong, Plas Merdyn, Holywood, Co. Down.

GENERAL Servant required, Glenageary; three in family, washing; good wages and outings.—M 475, this office.

GOOD General Wanted, small family; two other maids kept. Apply Mrs. Bain, Strathorpe, York place, Harrogate.

GOOD General, or Working Housekeeper, Wanted for Clonmel; must be well recommended. Apply "Z 3462, General," this office.

GENERALS with experience Wanted; fares paid, uniforms found; reference required; £35.—Ward's Registry, Sale, Manchester.

GENERAL Wanted; plain cooking, small washing. Apply, before 10 a.m. or after 7 p.m., 5 Ardenza terrace, Blackrock.

GENERAL required; good plain cook; some washing; quiet place; £22. Before 2, after 6, 5 Dartmouth square.

GOOD General required; able to do housework, little waiting at table; good wages, comfortable home; another maid kept; near London.—Mrs. Bourne, Farmside, Sutton, Surrey, England.

GENERAL Wanted, must understand plain cookery, for small house; £20. Apply at 10 Lower Fitzwilliam st., before 1 p.m., or letter.

KINGSTOWN—Wanted, young Girl, General for flat; good outings.—G. S., Irish Times Office, Kingstown.

SUPERIOR General, country girl, Wanted, Co. Dublin; no washing, no scrubbing; daily help; every convenience; boots, coal, knives by boy; must be experienced servant; chapel, church, tram near; good wages, all laundry. Reply, age, copies, M 993, this office.

VERY good General required for England; good references essential; wages £40-£45. Apply, with particulars, to "Z 3382, General," this office.

WANTED, young General, small family; some washing; good wages and outing. Apply 16 Haddon road, Clontarf.

WANTED, General Servant, four in family; state age, wages, reference.—Mrs. Scott, Creywell, New Ross.

WANTED, General, Manchester district, small family; fare paid; Catholic situation; reference.—Mrs. Jowett, Lyndhurst, Gatley, Cheshire.

WANTED, smart young General.—27 Windsor road, Rathmines, after 6.

WANTED, young Maid as General; willing to learn cooking; small family; chapel near. Apply Mrs. Neard, Laskwith Cottage, Bridgend, Glamorganshire.

HORSES.

Wires—"Sewell's, Dublin." Telephone—674.

SEWELL'S, DUBLIN. NEXT AUCTION, AT THE REPOSITORY, ON THURSDAY NEXT, SEPT. 30th, Commencing at 1.30 o'clock.

HUNTERS, HARNESS HORSES, PONIES, TRAPS, Etc. The Property of a Gentleman (Co. Dublin). Only Sold as he has Sold his Farm.

1—Black Gelding, about 15.3 hands high; a good farm horse, splendid worker; quiet in cart and all gear, including reaper and binder.

2—Bay Mare, about 15.1 hands high; quiet in cart and all farm gear, including reaper and binder.

The Property of a Merchant (Co. Kerry). Only Sold as he is using Motor Lorries.

1—Chestnut Gelding, 6 years old, about 16 hands high.

2—Chestnut Gelding, 5 years old, about 15.2 hands high.

Both sold as good workers in country.

Also many other Lots. Full particulars in Catalogue.

Also, By Order of the War Department, about 10 SURPLUS HORSES, HEAVY and LIGHT DRAUGHT HORSES, suitable for City Merchants.

SEWELL, SON & SIMPSON (LTD.), AUCTIONEERS.

PONIES. PONIES. PONIES.

SPECIAL SALE of WELSH PONIES on THURSDAY NEXT, commencing at 1.30 o'clock.

30 From E. T. Evans, Esq., Wales: HIGH-CLASS PONIES, up to 13 hands high and 5 years old. Also at 12 o'clock.

12 By order of War Department: SURPLUS ARMY HORSES.

120 LOTS HORSES, TRAPS, and HARNESS.

MACKIE, BURNS & CO., 30 PRUSSIA STREET, DUBLIN. 'Phone—1146. Telegrams—"Burns, Prussia st."

HORSES HARVEY'S HORSES WORM & CONDITION POWDERS. Maintain Condition and Expel Worms. Always good and most essential under present conditions. Give Working Horses a course NOW. They do not interfere with work. Of all Chemists price 3/6 per Box, or with Physic Ball, 4/3.

DOMESTICS CONTINUED.

WANTED, General for Lucan; small family; comfortable home to suitable person.—M 60, this office.

WANTED, General; plain cook.—23 Waterloo road.

WANTED for city, well recommended General; plain cooking, small washing. Apply, between 7 and 8 this evening, 4 Grafton st.

WANTED, a General, about 20, able to cook and wash; one fond of children; wages £16. Apply 12 Greenlawn terrace, Fairview, 11 to 12.

WANTED, superior General, good plain cook, three in family; wages £30, suitable girl. Apply 22 Orwell Park, Rathgar.

WANTED, young Girl as General Servant; some experience, well recommended.—67 Pakenham road.

WANTED, strong willing young Girl as General; indoor. Call evenings, after 6, 61 Grosvenor road.

WANTED, young Girl to train as General; Protestant preferred.—M 100, this office.

WANTED, a young capable General.—Mrs. Coulson, The Grove, Stillorgan.

YOUNG General Wanted, two in family; small washing.—5 Maxwell road, Rathmines.

HOUSE AND PARLOURMAIDS WANTED.

A H. P'maid, city, £30; 18 others, town, country, and England.—Kennedy's, 68 Sackville st.

EXPERIENCED Housemaid Required. Apply Manager, Wicklow Hotel, Dublin.

EXPERIENCED House Parlourmaid (housemaid kept). Wanted middle October for York; wages £30.—Mrs. Fleury, Tenlon, Broadview, Mallow, Co. Cork.

FULNECK Girls' School, Leeds—Wanted, two Housemaids. Apply Matron.

HOUSEMAID Wanted for Young Gentlemen's School; comfortable home; good holidays; wages according to experience; satisfactory references essential. Write Mrs. Millard, Shrewsbury House, Ditton Hill, Surbiton, Surrey, England.

HOUSE Parlourmaid Wanted, neighbourhood of Dublin; light work; good wages, but must be well recommended. Apply, with copies of discharges, M 960, this office.

PARLOURMAID Wanted for Co. Limerick; country place; four maids kept; wages £45; state age, religion, copies of discharges, when disengaged.—"Z 3500, Maid," this office.

SECOND Housemaid Wanted, Protestant, for country house near Dublin; good wages. Apply Mrs. Laidlaw, Somerton, Castleknock, Co. Dublin.

WANTED immediately, good House Parlourmaid, country, two other maids kept; family four; salary £26 to £28.—"Z 3394, Maid," this office.

WANTED, steady Housemaid for country; middle aged preferred; quiet, comfortable place; wages £30 and laundry.—"Z 3449, Housemaid," this office.

WANTED, House Parlourmaid; housemaid kept; wages £30; country.—Mrs. Edward Minchin, Doory Hall, Co. Longford.

WANTED, House Parlourmaid, recommended by lady; country girl preferred. Apply, by letter, Mrs. Sarsfield, 20 Burlington road, Dublin.

WANTED, for Boys' Preparatory School, North Wales, experienced House Parlourmaid; good wages, comfortable home, staff of 6, all Irish. Apply Mrs. Thompson, Thornwood, Colwyn Bay.

WANTED, Housemaid, some knowledge parlour work; also Betweenmaid; Protestants preferred; town; about October 5th; £25, £18. Reply, with copies discharges, to "Z 3496, Maid," this office.

WANTED, young Girl, Protestant, to train as Under Housemaid. Apply Housekeeper, Flood Hall, Thomastown, Co. Kilkenny.

WANTED at once, Protestant House Parlourmaid, capable and energetic; good wages; help given; give last reference and age.—Miss Gregg, Glenbrook, Cushendall, Belfast.

WANTED immediately, good Third Housemaid for gentleman's establishment, Queen's County.—"Z 3504, Maid," this office.

NURSES WANTED.

AGENT for NURSES, MAIDS, and ATTENDANTS. Miss Bellingham Todd, 5 Grafton st., Dublin, recommends all classes of experienced Nurses.

ALL Nurses requiring immediate engagement, liberal salaries should call or write. Miss McCaul, Nurses' Agent, 9 Wicklow st.

CHILDREN'S Maid, Housemaid—Can Lady recommend for two girls, 11 and 7, required early November, England, six months, then County Dublin.—Lady Fowler, Rahinston, Enfield, Co. Meath.

CAPABLE, experienced, plain Nurse, infant 6 months and boy 5 years; attend own nursery and children's laundry; good wages to kind sensible person.—Thompson, Castle Farm, Borris-in-Ossory.

CAN any Lady highly recommend a superior Girl as Nurse Housemaid, two boys ages 5 and 3; Ballsbridge vicinity; good wages to suitable person; Protestant preferred. Apply "Z 3485, Housemaid," this office.

EXPERIENCED young Nurse required immediately, baby 18 months, boy 6 years; little housework; good wages; enclose copies.—R O 367, Irish Times Office, Rathmines.

NURSE Wanted to take charge of child of 15 months; young; must be well recommended; Protestant; state salary expected.—Mrs. Armstrong, Plas Merdyn, Holywood, Co. Down.

SUPERIOR Nurse to care two children, eight and four; good needlewoman; must be highly recommended.—98 Morehampton road, between 10-12 or seven or eight.

WANTED immediately, experienced Nurse for two children, 19 months and 2 months. Reply, with copies and particulars, to Mrs. Murray, Glendalough, Caragh Lake, Co. Kerry.

WANTED immediately, Children's Maid to take charge of two children, aged two years; good needlewoman essential; South suburbs.—M 968, this office.

WANTED immediately, young Girl to mind two young children, do washing and nursery; indoor, or daily might suit; recommendations. Call after 6 p.m., Mrs. Lovell Butt, 3 Kenilworth road.

KITCHEN, LAUNDRY, ETC., WANTED.

WANTED, October 13th, Kitchenmaid; five servants kept. State age, wages, references, to Mrs. Craig, Allenstown, Kells, Co. Meath.

WANTED, Kitchenmaid, nice, clean girl; some experience; send age, wages asked.—Mrs. Dunne, Blackhall, Sallins.

DOMESTICS DISENGAGED.

SERVANTS' REGISTRY. 31 WESTMORELAND STREET. HOURS 10 a.m. to 4 p.m. for Servants. 11 a.m. to 4 p.m. for Ladies. (Saturdays Closed 1 p.m.)

GOOD Cooks, excellent H. P'maids, Generals, H'maids, Cook H'keeper, Nurses.—Mulpeter's, 11 S. Anne st.

LADY recommends respectable Woman, good cook, housework; outdoor.—M 925, this office.

SEWINGMAID wishes position in Hotel or Institution, Protestant.—S 55, Irish Times Office, Kingstown.

THOROUGHLY experienced Lady's Maid disengaged; Protestant; age 30; excellent dressmaker, hairdresser, etc.—53 Upper Mount st.

WORKING Housekeeper or General, disengaged; plain place, country; good references.—M 23, this office.

WORKING Housekeeper disengaged; plain cook; city, suburbs; good papers.—M 56, this office.

WORKING Housekeeper to few gentlemen; city, country; good papers.—M 55, this office.

YOUNG Girl would go as General Help in city or seaside Hotel; good reference.—M 716, this office.

COOKS AND DAIRYMAIDS DISENGAGED.

ANY number Cooks, I.C.'s and R.C.'s, £24 to £80; go anywhere.—Kennedy's, 68 Sackville st.

COOK (Good), soups, fish, sweets, savouries; job or otherwise; Protestant; reference.—M 883, this office.

COOK General, good cook; excellent reference; suburbs.—M. Dwyer, Irish Times Office, Kingstown.

FIRST Class Cook Dairymaid disengaged; Protestant; Dublin or near; excellent references.—M 58, this office.

GOOD Plain Cook in gentleman's small family; understands small dairy; country preferred.—N. Hannon, Tara Hill, Gorey.

GOOD Cook, take dairy; country preferred; highest references.—M 60, this office.

GOOD Cook, where two other maids kept; country; good references.—M 62, this office.

SUPERIOR country Girl, train Cook General; suburbs; good references.—M 59, this office.

VERY Good Cook disengaged; city, country; good references; Catholic.—M 57, this office.

WANTED situation Cook General, small private family or to bachelor gentleman; strictly sober, reliable; good cook; first class discharge; disengaged; ex-soldier.—"Z 3389, Cook," this office.

YOUNG Woman wishes situation, good plain cook, highly recommended.—M 700, this office.

GENERALS DISENGAGED.

A GENERAL; suit small family; good reference; would go as Charwoman.—Tallon, 35 Tinahask, Irishtown.

EXPERIENCED General disengaged; good cook; wages £22; small family.—24 Rathmines terrace.

GENERAL disengaged; small family; highest references; wages £26.—M 71, this office.

GENERAL, would go as Children's Nurse; North side city; good references.—M 63, this office.

NICE country Girl as General (train); city; good papers.—M 64, this office.

SUPERIOR General disengaged; good cook; no washing; can be recommended; city, suburbs preferred; wages £26.—M. MacMahon, 7 New row, Chapelizod, Dublin.

HOUSE AND PARLOURMAIDS DISENGAGED.

A YOUNG House or House Parlourmaid in small family; good papers.—Registry, 30 Dawson st.

CONTINUED ON PAGE 2.

MOTOR MATTERS, BICYCLES, &c.

MOTOR CARS.

THE CALCOTT CAR.
11.9 h.p. Two or Four Seater. Present price: Two seater £550. All deliveries sold for 1920. Now booking for 1921.
WALLEN GARAGE,
TRINITY STREET and ST. ANDREW STREET, DUBLIN.
Established 1898. Telephone 4025. T

AT Woods', Westland row—Verley Woods Cars, ready to drive away. T

BEST EQUIPPED REPAIR SHOPS IN DUBLIN, IN CHARGE OF HIGHLY SKILLED ENGINEER.
GARAGE OPEN 8.30 a.m. to 11 p.m. SUNDAYS, 9 a.m. to 10 p.m.
EVERYTHING FOR THE CAR.
G. A. BRITTAIN, LTD., HATCH STREET, DUBLIN.

CHEVROLET CARS.
The Chevrolet has made good in Ireland. Let us tell you why.
Book Now for Early Delivery.
LINCOLN MOTOR CO., 4-7 LINCOLN PLACE, DUBLIN. T

IMMEDIATE DELIVERY.

"BUGATTI" SALOON 12 h.p. C.A.V. interior lighting 3 to 4 seater, upholstered Bedford cord, wire wheels .. £895
"LIBERTY" SIX 1920 4/5 seater .. £795
"BUICK" 1920 4/5 seater .. £715
"HUPMOBILE" 1920 4/5 seater .. £650
"OVERLAND" MODEL 90, 1920 .. £600
"ANGUS SANDERSON" 1920 .. £575
"HUPMOBILE" MODEL "K," 1916 .. £525
"SWIFT" 4 seater, 1915 .. £525
"CALTHORPE" 1920 4 seater .. £515
"OVERLAND" 1920 4 seater .. £495
"SINGER" 1919 2 seater .. £475
"STANDARD" 2 seater .. £375
"MORRIS-OXFORD" 2 seater .. £325
"CALTHORPE" 2 seater .. £315
"STANDARD" 2 seater .. £315
"G.W.K." 2 seater .. £300

CUMMING AND DILLON'S AUTO SERVICE,
4 LOWER ABBEY STREET, DUBLIN.
'Phone, 4779.

IMMEDIATE DELIVERY.
BEAN 2 SEATER TOURING CARS.
BEAN 4 SEATER TOURING CARS.
BEAN 2 SEATER COUPES.
ERIC CAMPBELL 2 SEATER CARS.
SUPER MAXWELL 5 SEATER CARS.
CHALMERS 6 CYLINDER 2 SEATERS.
BUY ONE NOW.
HARRY FERGUSON, LTD.,
154 LOWER BAGGOT ST.
'Phone, 4478, 4479. Telegrams, "Business," Dublin. T

DUBLIN MOTOR COMPANY FOR MOTOR CARS.
25 STEPHEN'S GREEN, DUBLIN. T

BELSIZE CARS.
EARLY DELIVERY OF THESE FAMOUS CARS.
Agents:
BURNEY BROS.,
67 GREAT BRUNSWICK STREET, DUBLIN. 12 26

ROVER 12 h.p. 1915 Model Four Seater, dynamo lighting; good order.
ROVER 12 h.p. 1915 Model Four Seater, very little used.
ROVER 6 h.p. Two Seater, good condition; to be cleared cheap.
Inspection and Trial Invited.
THE ROVER CO. LIMITED,
Showrooms: LORD EDWARD ST. B

FIAT MOTORS
FOR IMMEDIATE DELIVERY.
One 10/15 H.P. 4-SEATER.
Two 12/15 H.P. LANDAULETTES.
HARRY WAYTE, LTD.,
9 LOWER SACKVILLE STREET. C

AUCTION TO-DAY (TUESDAY).
WILLFIELD, SANDYMOUNT AVENUE, BALLSBRIDGE.
2/3 SEATER SCRIPPS BOOTH (1917) MOTOR, in good running order.
Also
4 SEATER (MAXWELL).
And
LIGHT RUNNING (VAUXHALL) 2 SEATER RUNABOUT, in good order.
BRASS GENERATOR and pair excellent head lights.
ABOVE WILL BE SOLD BY AUCTION TO-DAY AT 2 O'CLOCK.
BATTERSBY and CO., Auctioneers.

THE FAMOUS GREGOIRE
ON VIEW.
STRIKING SUCCESS AT BOULOGNE RACES.
3 1st PRIZES OUT OF 60 COMPETITORS.
1st Prize for SPEED.
1st " " COMFORT.
1st " " DESIGN.
BOOK NOW FOR EARLY DELIVERY.
Sole Agent:
R. B. KENNETT,
Automobile Engineer,
68 MIDDLE ABBEY STREET.

ALWAYS insist on having Dunlop Tyres. T

A CAR which built up the reputation of the British Motor Industry, "The Sublime Sunbeam." It stands out alone. Sole Agent; McTaggart, South King street. T
AT Lennon's Garage, Smithfield, 1920 Ford Touring Car, just delivered, £280; also 1920 Overland Touring Car, as new, £450. B
AT Lennon's Garage, Smithfield—1918 Chevrolet Touring Car, first class condition, £300; also Maxwell Touring Car, £120; 10 h.p. Marlborough Two Seater, Light Car, £170; 10 h.p. Calthorpe Light Delivery Van, £135. B
A CHAMBERS 5 Seater Car, in perfect mechanical condition, C.A.V. lighting and starting set; driven and owned by an expert lady driver, who took good care of it; a bargain. Particulars, "Z 3418, Motor," this office. C
ANOTHER Motor Car which holds the highest reputation in the medium class is the "Hillman" 11 h.p. Sole Representative for All Ireland, except Ulster, McTaggart, South King st., Dublin. X
A FORD Engine, 1914, fitted with a body copied off a Rolls Royce, for Sale, in perfect order. Can be seen at H. A. Pender, Thomas's lane, Sackville st. C
A 1920 Maxwell Touring Car for Sale, in perfect order; seen by appointment.—Sanderson, 34 Lower Dominick st., Dublin. C
AUSTIN, 20, straight from works, immediate delivery at list price; exceptional offer.—"Z 3498, Motor," this office. C
BELSIZE Car, 4 seater, in good running order; no reasonable offer refused.—Robert Callow and Sons, Westland row. B
BEAN Car, just delivered, four seater, price £540.—Automobile Garage, Lemon st. (off Grafton st.) C
CHEVROLET 1920 Two Seater, high tension magneto, nearly new, fast and reliable; would suit doctor; seen by appointment.—Horgan, Royal Hotel, Howth. C
CALTHORPE Two Seater, very economical; hood, screen, 5 lamps, horn, spare wheel, etc.; bargain, £270.—"Z 3495, Calthorpe," this office. C
ENGLISH Body Ford Touring Car, just received from makers, self starter and electric light, beautiful finish, price £450. Apply "Z 3482, Car," this office. C
FORD Car, just delivered, with English built 4 seater body, sliding seats. Seen Cumming and Dillon's Auto Service, 4 Lower Abbey st., Dublin. T
FORD, late 1913, for Sale, good order, new coils, hood, mudguards, shock absorbers, newly painted.—M 406, this office. B
FOR Sale, 1913 Ford Touring Car, 1920 Ford Touring Car, Model 90 Overland Car, all in very good order.—Poole's Garage, Athlone. B
FOR Sale, 11.9 Arrol Johnston Four Seater Open Car, late 1913, with hood, not much used during war, owner driven, newly overhauled and painted khaki colour, new mudguards, two spare wheels and tyres, acetylene head lights; all in perfect order; any trial; price £315. Apply L. Denny, The Whins, Bushmills. C
FORD Car, 1915, 4 seater, perfect order, price £150. Duggan, Wicklow. D
FAST Sporting Two Seater for Sale; would take good Combination in part payment.—M 99, this office. C
LIGHT Two Seater Car for Sale, Humberette 8 h.p., twin cylinder; in very good order and recently repainted.—Keating's Motor Works, Lower Abbey st., Dublin. B
LAGONDA Coupe, 11 h.p., 1914, with "Brolt" electric lighting set, in good running order; seen by appointment, and trial given if desired; what offers? M 943, this office. C
MINERVA Touring Car for Sale, 18 h.p., six seater, in perfect running order; any trial given; suitable for hire work in country.—M 377, this office. C
PULLMAN 5 Seater 1915 Model for Sale; owner driven; new tyres, new one man hood, 5 detachable rims, tools, pump, jack, 2 spare tubes, 7 in all; Car in splendid condition; any trial given; if purchased in Ireland Car will be driven by owner to purchaser, free; six months' assurance; cash price £375.—M 951, this office.

MOTOR CARS CONTINUED.
PERRY Two Seater for Sale, fitted, complete, £300, or best offer.—Yeomans, 43 Henry st., Dublin. C
SAXON Two Seater, 1916, 11 h.p., fitted with Warland rims, Bosch magneto; all in perfect running order, £230.—McTaggart, S. King st. D
SAXON 2 Seater, 1915, overhauled and painted; any trial or examination.—Boyle, 21 Denzille lane. D
SEWELL'S Motor Mart—Crossley, Hupmobile, Vauxhall, etc., four seaters, for Sale; also new Calthorpe Coupé. D
WOLSELEY Car for Sale, very little used, nearly new; 1918, this office. C
WILLY'S Overland Chassis and Parts for Sale.—Esger's Garage, South Circular road. A
15/20 METALLURGIQUE Four Seater, fitted with Dunlop detachable rims, acetylene head lamps, spare wheel, ready for the road, £350.—McTaggart, S. King st. D
1912 10-12 H.P. Coupe, Briton engine, perfect. Sean Brown's garage, Harold's Cross road. B
1914 AND 1915 Ford Cars for Sale, detachable wheels. Seen any time, O'Neill's, 25 Lr. Pembroke street. C
1916 BRISCOE Five Seater, electric light, self starter; recently repainted; perfect condition. Seen Grady, Dawson st., Dublin.
1920 OVERLAND, Model 90, in perfect running order.—1 Merrion square. T
1920 FORD Car, just delivered, unused, electric light, self starter; what offers over £250?—Lucas, Rathdrum, Co. Wicklow. D
1920 OVERLAND, two for immediate delivery, painted to choice £15 extra.—Cumming and Dillon's Auto Service, 4 Lower Abbey st., Dublin. T
1920 FORD Five Seater, delivery this week, brand new, £295, or offer.—Donovan, Custom House quay, Wexford.
1920 FORD 5 Seater, electric light and self starter, spare wheel, £280.—"Z 3458, Ford," this office. D
1920 FORD Touring Car, detachable wheels, done 200 miles, cost £290; will sell for £270 to immediate purchaser. Apply "Z 3463, Ford," this office. C
1920 FORD Touring Car, with English body, just arrived; what offers? Apply "Z 3461, Body," this office. C

MOTOR CYCLES.

A.C.U. SIX DAYS TRIAL.
THE MOST STRENUOUS TEST IN THE HISTORY OF MOTOR CYCLING.
Only one "DIAMOND" Entered, and Gained SPECIAL AWARD FOR BEST PERFORMANCE in Class B.
SCOTTISH OPEN RELIABILITY TRIAL.
7 "HARLEYS" entered WON 7 GOLD MEDALS.
IMMEDIATE DELIVERY FROM STOCK.
SOLE AGENTS:
WAYTE BROS. LTD.
LEMON STREET.
'Phone 2010. T

ANOTHER Martinsyde Success—Highest award Gold Medal won by T. Woods in Irish 24 hours'; early delivery.—Woods, Westland Row.
AT Woods', Westland Row—Over Twenty Side Cars in stock to suit all makes. T

A.B.C. MOTOR CYCLES.
IMMEDIATE DELIVERY
AT LIST PRICE .... £150.
THE IRISH MOTOR AND ENGINEERING CO., LTD.,
6-7 NASSAU STREET, DUBLIN.
Phone: Ballsbridge, 464. Telegrams: Garage, Dublin. T

ADVANCES on Motor Bikes, Cars, Jewels.—Gorman, Pawnbroker, Winetavern st., opposite Four Courts; new garage. T
A.J.S. 1915 Combination, as new, £135; Douglas, 1916, 2¾, two speed, £75; Sparkbrook, 1920, 2¾, two speed, as new, £60; Harley Davidson, 1920, 4, flat twin, £140; Rudge Multi, 3½, 1915, £50; Rover, 3½, 1914, three speed, £46; F.N. 2¾, 1912, two speed, £20; Indian, 5-6, 1915, three speed, £80. Trials and particulars, Fitzgerald's Factory, 56 Rathmines road. Open till 10. T
B.S.A. 4¼, Chain, Belt, and Sidecar, secondhand, left for Sale, £95.—Evans' Depot, Lincoln place. C
COMBINATION 3½ Singer, Canoelet Sidecar, multi gear; first £55; also Coachbuilt Sidecar, 26", good condition, £12.—Hussey, Rose Cottage, Convent road, Dalkey. D
CLYNO 6 h.p. Twin, 2 speed gear, in perfect order, price £90. Left for Sale, Esger's Garage, South Circular road. A
DIAMOND 2¾ J.A.P., practically new, fully equipped, £15 below cost price. Apply 77 Merrion square. T
FOR Sale, Coulson U. Motor Bike, 1920, 2½ Union engine, spring frame, complete, with lamp, horn, tools; only done 200 miles; owner going abroad; any test given. Offers to "Z 3432, Motor Cycle," this office. B
FOR Sale, 1918 New Imperial Jap, 2¼ h.p., lamp, horn, disc wheels; like new; £70.—M 969, this office. C
INDIAN 7.9 h.p. Combination, 1915, complete, hood, screen lamp, horns, speedometer; reliable mount; new tyres; £95, or offer.—Adams, Ivy Lodge, Newry. B
ROYAL Ruby Villiers 2 stroke, 2 speed, in perfect order, £45.—Thomson's Garage, Burgh quay. C
SUN Villiers, excellent condition; offers?—Arjer, 3 Seaview terrace, Aylesbury road.
WOLF Lightweight, two speed, kick start, disc wheels, £35.—43 Wellington quay. C
2¾ H.P. Douglas, two speed, good appearance and condition; engine has been overhauled and new parts fitted; first class running order; any trial; cheap. Can be seen at 24 Wolseley st., S.C. road. B
7/9 INDIAN, with C.B. Sidecar to match, 1915; in first class condition, very little used; £130; no offers; owner buying car.—"Z 3370, Motor Cycle," this office. C
1914 QUADRANT and Sidecar, 4½ h.p., 3 speed, reliable, lamp, horn, good tyres, £48; or Exchange Solo Mount and cash.—"Z 3396, Motor," this office. B
1919 BIG Four Norton, fully equipped (including spare tube, exhaust valve, knee grip), in perfect mechanical order and condition.—M 451, this office. B
1920 JAMES 4¼ Combination, just delivered, £170, plus carriage.—J. Doherty, Newtownbarry. C
1920 SCOTT, condition perfect; owner going abroad; £115. Left for Sale, Menthorpe, Brunswick st. B
1920 EDMUND J.A.P., all spring frame, as new; all accessories.—M 920, this office. D
1920 TRIUMPH, with Sidecar, perfect order; price £155. Seen Cumming and Dillon's Auto Service, 4 Lower Abbey st., Dublin.
1920 SUNBEAM Twin, with Sidecar, very small mileage; £250, prompt sale.—M 855, this office.

WANTED
WANTED, Combination, about 4 h.p., in good condition. Full particulars, M 917, this office.
WANTED, Lightweights and Combinations, Motor Cycles, also Light Cars; prompt cash.—Fitzgerald, 128 Stephen's Green. T

LORRIES, VANS; MOTOR & STEAM HAULAGE.

ALWAYS AT THE TOP.
"KARRIER" COMMERCIAL VEHICLES.
THE WORLD'S BEST CAR FOR COMMERCE.
They represent power, quality, reliability, and efficiency. Full particulars from
MOTOR HIRAGE and SALES CO., LTD., 190 Gt. Brunswick street, Dublin.
'Phone, 2036.

A 4 TON Daimler Lorry, Sleeve valve engine, fast and silent; make excellent Char-a-Banc.—Woods, Westland Row. T
FOR Sale, 4 Ton Petrol Lorry; Char-a-Banc for Hire. Tonnage or Daily Hire rates on application to W. Miller, Motor Engineer, 22 City quay, Dublin. 'Phone, 3172. B
FOR Sale, 1920 Ford Delivery Van, new 1st August, electric light and self starter, done about 400 miles, price £300; also 1919 2 Seater Ford, detachable wheels and spare tyres, all new, complete with hood and tools, price £200.—"Z 3321, Van," this office.
FORD Ton Truck, just arrived, £240.—"Z 3364, Truck," this office. B
FOR Sale, 3 two ton, live axle Leyland Lorry, platform body, and driver's canopy; recently overhauled and in first class running order.—S. and A. G. Davis, Ltd., Enniscorthy.
FOR Sale, a number of good Secondhand Motor Lorries, to carry from 2-4 tons; prices from £250 upwards. Apply Thompson's Motor Car Co., Ltd., Great Brunswick st., Dublin. F
FOR Hire, One Ton Motor Lorry; any distance, any time; estimates free.—Gowett, 66 Rathmines road. E
HAULAGE by Motor Lorries, daily or tonnage rates. Apply to E. Montgomery, Ltd., South Docks road. 'Phone—Dublin, 236. T
NAPIER Lorry, 30-40 cwt., platform body, canopy over driver's seat, perfect mechanical condition; just overhauled.—Lucas, Rathdrum, Co. Wicklow. D
NEW Ford Ton Chassis, with solid tyres; first cheque £240 secures. Apply "Z 3480, Ford," this office. C
30 CWT. Motor Lorry, perfect condition, complete; also Char-a-Banc Body for same; complete; any trial given.—M 905, this office. C

ACCESSORIES, TYRES, ETC.

STANDARD Ford Wheels on stock.—City Wheel Works, Ltd., 104 Great Brunswick st. T
1916 FORD Engine, complete, for Sale. Seen any time, O'Neill, 25 Lower Pembroke st. D
1916 FORD Engine for Sale, or Exchange for Ford Body.—Lawson, Tullow. C

BICYCLES.

"A1"—NEW Shop Soiled Bicycles (Ladies' and Gents'), Vindec, Rebo, durable, from 10 guineas; Secondhand B.S.A., New Hudson, Premier, Rover, etc., from £6; genuine bargains. See them at Wayte Bros., Ltd. ('Phone 2010), Lemon st., off Grafton st.
AT Woods', Charlemont st., Harcourt road, Covers all sizes in stock, from 8/6; Tubes, 5/6; Mudguards, Chains, Saddles, Carriers, Wheels, Brakes, Pumps, all classes of Cycle Accessories in stock. T
B.S.A. CYCLES, B.S.A. Chains, B.S.A. Free Wheels in stock.—Agents, Woods, Charlemont st., Harcourt road. T
B.S.A. Enfield, and Hudson Military Bicycles, £5, £6, and £7, cash; genuine pre-war quality Royal Frankforts.—Fitzgerald, 128 Stephen's Green. T
CYCLE Repairs—Try Woods, Charlemont st., Harcourt road; specially recommended for best work, low charges, and punctuality. T
CARRIER Bicycle, £9; Lady's Humber, almost new; Gent's 3 Speed, Boy's and Girl's 18 in. Seen Terenure Cycle Works.
GOOD News—Rudge-Whitworth Ladies' and Gents' Cycles, 1920 Models now available; catalogue free. No advance in prices.—Dublin Depot, 1 Stephen's Green. 26 25
IMPERIAL Rover Bike for Sale, 1914; wants small repairs.—M 894, this office. C
LADY'S 24" Royal Enfield Bicycle, £8; also a Gent's, cheap. Seen evenings, 60 Rathgar avenue. C
RALEIGHS, Humbers, Swifts; great bargains.—Price Brothers, Charlton st. (immediately off Grafton st.)
ROYAL Rover, 26in. frame, in good running order, £6. Seen at 42 Ranelagh.

WANTED
WANTED, to complete contracts, 500 Ladies' and Gents' high grade Secondhand Cycles; prompt cash. Fitzgerald, 128 Stephen's Green. T

CHAUFFEURS, MECHANICS.

WANTED
WANTED for Co. Louth immediately, R.C. Chauffeur; must be good mechanic and generally useful.—"Z 3391, Chauffeur," this office. B

DISENGAGED
EXPERIENCED City Driver wishes situation, lorry or hiring work preferred; any make of car.—M 422, this office.

CHAUFFEURS CONTINUED.
DISENGAGED
FORD Motor Driver, with good knowledge of running repairs, wishes to hear of engagement; well recommended.—R O 356, Irish Times Office, Rathmines. C
FORD Driver desires employment, Car, Lorry, or Tractor; careful hand, all repairs; T.T.—"Z 3407, Driver," this office. B
GROOM Chauffeur, or take Garage work; highest references.—Murray, Saddler, Dame st. B

DOMESTICS CONTINUED (FROM PAGE 1).
EXPERIENCED House Parlourmaid, R.C., disengaged October 6th; five years present place and five years in last place; well recommended; suburbs preferred; small family.—Z 46, Irish Times Office, Kingstown. D
HOUSE Parlourmaid, R.C., experienced, wishes situation, Dublin; good papers; temporary preferred.—M 869, this office. X
HOUSEMAID or Betweenmaid to train; city; good references.—M 67, this office. B
HOUSEMAID disengaged; or House Parlourmaid; some experience; suburbs.—M 55, this office.
HOUSE Betweenmaid disengaged; good character; or Children's Maid; highly recommended.—Montgomery, Brackenstown, Swords.
HOUSEMAID (young) or House Parlourmaid small family; good papers.—4 Brums Cottages, Blackrock. C
HOUSE Parlourmaid or General, disengaged 11th October, Kingstown or Monkstown district.—P. H., Irish Times Office, Kingstown.
LADY recommends young House Parlourmaid, Kingstown or Monkstown.—R 28, Irish Times Office, Kingstown.
RESPECTABLE young Girl wishes situation as House Parlourmaid; small family; Bray or vicinity preferred. Address "Z 3468, Housemaid," this office. D
SMART young Girl, train Housemaid; city; £18; good references.—M 65, this office.

DOMESTICS (CONTINUED).
THOROUGHLY experienced single Housemaid disengaged; near Dublin; highest references.—E. Redmond, Tankill, Gorey. C
YOUNG country Girl, experienced, desires place as Single Housemaid; city preferred.—"Z 3369, Housemaid," this office. D
YOUNG Girl wants place as House Parlourmaid; some experience; can be well recommended.—Bridget O'Brien, 13 Palmerston Villas, Palmerston Park, Dublin. C
YOUNG country Girl, 17, wishes to be trained as House Parlourmaid; well recommended.—33 Upper Grand Canal st. B

NURSES DISENGAGED.
A LADY recommends experienced Nurse, baby from month; bottle feeding.—4 Charleville Mall, North Strand. D
EXPERIENCED Infant Nurse, R.C.; wages £30 to £35; highly recommended.—M 962, this office. C
LADY recommends experienced Infants Nurse (Protestant); baby from month; country, England or Ireland; wages £30 to £35.—Nurse, 28 Mountpleasant square, Rathmines.
REFINED Person seeks place as Nurse or Children's Maid (indoor or outdoor); good accent; good needlewoman; good wages expected, city preferred.—M 870, this office.

At LEE'S

Very Special Offer

Our buyers have secured some very special lines of Ladies' Skirts in Tweeds, Navy and Black Serges, Checks and Lustres, Ladies' Costumes, Jumpers, and Blouses, which we offer at very much under their present value, in some cases at almost half price. The particulars given below are an indication of the merit of this offer.

144 Ladies' Tweed Skirts, assorted colours, different styles, 10/6, 14/11, 17/6, 25/-, 30/-, 42/- each.
84 Ladies' Navy and Black Serge Skirts, 12/6, 14/11, 17/6, 21/-, and 25/- each.
48 Black and White Check Skirts, 14/11 each, worth 27/6 each.
48 Black Lustre Skirts, out sizes (lined), 21/- each.
72 Ladies' Tweed Costumes, stripe and check effects, newest colours, 42/- each, worth 84/- each; 55/- each, worth 90/- each.
108 Ladies' Wool Jumpers, all best colours, 16/11, 22/6, 25/- each.
72 Ladies' Crepe de Chene Blouses, all best shades, 18/11 each, worth 35/- each.
42 Ladies' Coloured Underskirts, plain colours, floral designs, 5/11 each, worth 8/11 each.

Ed. Lee & Co. Ltd.
Cash Drapers and Outfitters,
Dublin (48 Mary Street),
Rathmines, Kingstown & Bray

DOMESTICS CONTINUED
YOUNG Girl seeks post mind couple children (outdoor) and repair their clothes.—M 921, this office.

KITCHEN, LAUNDRY, ETC., DISENGAGED.
GOOD Kitchenmaid disengaged; Liverpool or Manchester preferred; good papers.—M 61, this office.
LAUNDRESS, disengaged, wishes nice place; would go to England.—317, Irish Times Office, Kingstown. B
LAUNDRESS, thoroughly experienced, shortly disengaged; highly recommended; capable.—"Z 3490, Laundress," this office.

ARTICLES FOR SALE.

AT KELLY'S, 48 FLEET STREET, Engagement Rings—A magnificent selection of Secondhand Single Stone, Two, Three, Five Stone Gipsy, Marquise, and Cluster Rings, set with Diamonds, Emeralds, Rubies, Sapphires, and Pearls, etc., of the finest quality, brilliancy, and colour. T
ARMY and Navy Surplus Stores, including Australian Long Legged Rubber Thigh Boots, thick soles and heels, suitable for wading, fishing, coursing, motor cycling, or rough washing work of any description, sizes 6 to 12, cost Government £2 19/6, our price clear 19/6, postage and packing 1/6 extra; Hospital Single Iron Combination Bedstead and Spring, cost 57/6, our price free on rail Cork 19/6; Army Brown Colour Blankets, only 9/6, postage, etc., sixpence extra; Waterproof Motor Capes, rubber lined, with hood, suit either ladies, gents, or children, 1/- each, postage threepence extra; these goods are all new, never been used.—McGurk's Ye Olde Curiositie Shoppe, 54 North Main st. and 5 Coal quay, Cork.
COLOURED Raffia, for trimming Ladies' Hats, etc., the up to date fashion blue, brown, red, mauve, orange, canary, black, green, white, fourpence per bundle, free by post two bundles tenpence, four bundles one and seven, six bundles two and nine, twelve bundles three and six.—Alex. Dickson and Sons, Ltd., 61 Dawson st., Dublin.
FIREWOOD Blocks, 40/- per ton at Works (no delivery).—City Wheel Works, Ltd., Great Brunswick street.
FIREWOOD Blocks for Sale, 55/- per ton on rail Dublin, Cork, or Limerick.—"Z 3365, Firewood," this office.
FOR Sale, "Times" History of the War, Vol. 6, 7, 9; Vol. 8 (2 numbers missing); Vol. 10 (4 numbers missing); Standard History of the War, Vol. 7, "Land and Water," Vol. 66 (9 numbers), Vol. 68 (15 numbers), Vol. 67 (25 numbers).—M 881, this office.
GLASS Counter Case, 10' x 2' x 1' 6", and 12 foot Mahogany Counter, fitted with drawers.—Samuels, 6 Henry st.
GLASS Globes for Incandescent Burners, upright and inverted; also Plain Globes and several Brass Gasaliers; no reasonable offer refused—M 876, this office.
INVALID Chairs on wheels for Sale—Christie's, Capel st., Dublin.
LOST Property Office, 3 George's st., Dublin—Government Mattress Covers, Towels, Pillow Slips, Table Cover, 16/6; Albumen Quilts, Counterpanes, Sheets, Socks, Shirts, 7/6 (all wool); Rugs, 12/6; Raincoats, Trousers, 13/6; Rubber Sheets, 1/9, 3/6; Suit Lengths, 45/-; Men's Suits (all wool), 45/-, 55/-; Wadded Quilts, 10/6; postage extra.
LARGE quantity used Sacks for Sale, cheap. May be seen at Richardson and Fletcher's, Ringsend road, Dublin.

RICK COVERS, SACKS,
WATERPROOF COVERS.
PETRIE BROTHERS, WATERPROOFERS,
35, 36, 37 Usher's quay, Dublin.

RAILWAY Lost Property—500 Umbrellas, silk mixtures, 3/6; poplin, 5/11; extra 200 Ladies' and Gents' Trench Coats, Overcoats, Suit Cases, Blankets, Cycles, at given away prices. Note address—55 Grafton st., Dublin.
SACK Council, to weigh 3 cwt. (Avery make).—M 946, this office.
SPLENDID Old Painting of the Race Horse "Hampstead" for Sale, exceptionally fine painting; also other valuable Antiques.—Denis Glynn, O'Connell st., Limerick.
TYPEWRITERS from £5 (all makes). Established 1897.—Norman Works, 5 Ormond quay, Dublin. T
WASHING, Mangling, and Wringing Machines, also Household Utensils in great variety at lowest prices.—The Dairy Engineering Co. of Ireland, 21 and 22 Bachelor's Walk, Dublin. B

ARTICLES WANTED.

ANTIQUE Silver Cups, Candlesticks, Salvers, Sugar Bowls, etc.; also Diamond Ornaments, Precious Stones, and Old Gold; highest prices given.—West and Son, Grafton House, Grafton st. T
DIAMONDS, Old Gold, Antique Silver, Miniatures, etc., Purchased for cash.—Edmond Johnson, Ltd., 94 Grafton st. T
FEATHER Beds Wanted; highest prices paid; will send to examine in city.—Irish Feather Co., Ltd., Tara st., Dublin. IRISH FIRM. Original Advertisers. T
OLD Gold, Silver, Platinum, False Teeth, Watches, Jewellery, Diamonds, Precious Stones, Coins, Antiques, Miniatures.—Walsh, 14 South Anne st. 12 16
OLD Artificial Teeth Bought—Persons wishing to receive full value should apply to the actual manufacturers, Messrs. Browning, instead of the provincial buyers; if forwarded by post value per return or offer made.—Chief Offices, 63 Oxford street, London, W. 1. Estd. 100 years.
WANTED immediately, three 60' x 24' Army Huts, good condition; state price, where seen.—M 530, this office. E
WANTED immediately, three 60 x 20 Army Huts, good condition; state price, where seen.—M 530, this office. E
WANTED, Leather Basket, or Canvas Trunk, good size, perfect condition.—Mrs. Daly, 4 Marine road, Kingstown.
WANTED to Buy Books, Magazines, Furniture, etc.—Woods, 77 Aungier st. E

MACHINERY.

ANYTHING in Engineering Requirements, Land or Marine, General Stores, Tools, etc., can best be obtained from Tuck's, Lower Abbey st., Dublin.
APPLY Industrial Appliance Co., 42 Poolbeg st., for Mechanical Repairs and Fittings, Pulleys, Shafting, Bearings, Belting, etc.
BOOKBINDER'S Guillotine, also Sewing Press, etc. Can be seen between 1.30 and 2.30, 81 Merrion road, Ballsbridge.
FOR Sale, Copying Lathe, by Ransome, Newark, good as new. Apply Manor Sawmills, Birr, King's Co.
FOR Sale, 48 inch x 20 inch Marshall Finishing Threshing Machine, complete, with drawbar, pole, Loves Lifting Chocks and Screw Brakes, practically new, only used one season for threshing 45 acres of oats. For further particulars apply Farnham Estate Office, Cavan.
FOR Sale, new 8 h.p. Crossley Oil Engine, immediate delivery, £190.—M 893, this office. C
GRINDING Mills, Food Preparing Machinery; large stocks.—The Dairy Engineering Co. of Ireland, Ltd., 21 and 22 Bachelor's Walk, Dublin.
HORIZONTAL Steam Engine Wanted, 200 H.P.; must be first rate order; give full particulars.—"Z 3117, Engine," this office. 12 20
JOINER'S Tools for Sale—12" Surface Planer, Rising Spindle, Saw Bench, Mitring Machine, 6" Foot Screw Cutting Lathe, Hack Saw Machine, Nibbling Planer, Emery Grinder; suit garage.—Edward Kelly, 15 Amiens st.
LANCASHIRE Boiler Wanted, either 140 or 120 lbs.; must be first rate order; also Steel Chimney to suit same.—"Z 3116, Boiler," this office. 12 20

MILLING MACHINE, UNIVERSAL, new, from stock.—BOOTH BROS., Stephen st., Dublin.

POTATO Diggers, Bamford's best—The Dairy Engineering Co. of Ireland, Ltd., 21 and 22 Bachelor's Walk, Dublin.
REPAIRS to Lawn and Meadow Mowers, Reapers and Binders in stock; Wearing Parts for all makes of Ploughs.—Wilson and Co., Smithfield, Dublin. X
THRESHING Machines for hand and foot from stock; latest types; most useful for small farms.—The Dairy Engineering Co. of Ireland, Limited, 21 and 22 Bachelor's Walk, Dublin.
TWO first class Traction Engines, with 54in. finishing threshers, as new, half new price; also 24in. Finishing Thresher, by Marshall, £125.—Michael Kelly, Collerton, Carlow.
THRESHING Mill for Sale, in perfect working order, 36 inch drum, built by Ransome, Sims, and Jefferies. Apply Craigie, Melville, Finglas.
WANTED, Gas Engine, 6 to 8 h.p.; must be in good condition and reasonable price.—M 872, this office. D
WANTED, Steam Engine, portable, semi portable, or undertype, about 15-20 h.p.—Allen, Creggan, Athlone. D

SPORTS AND PASTIMES.

NETS and Netting for Rabbits, Hares, Plover, Eels, Wire Eel Traps and Lobster Pots; Netting Twines and all Ferreting Sundries; lists free.—Garnett's, Crampton Court, Dublin.
RABBIT Nets, Hare Nets, Snaring Wire, Rabbit Snares, Ferreting Sundries, Netting Twine; lists free.—L. Keegan, Inns quay, Dublin.

PHOTOGRAPHY
CAMERAS—Wanted, any number good Secondhand Cameras and other Photographic Apparatus; Cameras exchanged.—Mayne, Lord Edward st., Dublin. X
163 PAGE Photographic Illustrated Catalogue, Photographic Goods, 6d. post free.—McMahon, Harcourt st., Dublin. Wedding Groups. Satisfaction guaranteed.

TIMBER.

A QUANTITY of well sawn Deals and Scantlings for sale; specification and prices on application.—"Z 3384 Deal," this office. T
ANY quantity up to 1,000 Tons of very fine Larch to be Sold, sawn and round. Particulars "Z 3475, Timber," this office. C
TIMBER for sale by Tender—About 10,000 Standing Trees, prime Oak and Ash, within two miles Birr Station. For conditions of Sale apply James Menzies, Forester, Birr, King's Co. B

YACHTS, BOATS, ETC.

FOR Sale, 32ft. Racing Yacht (Sloop); offers.—Anderson, Ballymountain, Waterford. B
MOTOR Launch, elm, copper fastened, mahogany fittings, small cabin, sound throughout, 14 h.p. engine, full inventory; £200.—M 827, this office.

GARDEN, FARM, BEES, ETC.

ALL Owners of Gardens to ensure best results should Sow Drummond's Vegetable and Flower Seeds; awarded over 1,000 First Prizes since 1900.—W. Drummond and Sons, 57 and 58 Dawson st. T
BRUSSELS Sprouts, Broccoli for spring cutting, Lettuce, Cabbage and Cos, 2/6 100, post free 1/3. Ramsay, Ballsbridge. X
BARGAINS—Primula Roses, 2/6 dozen; Madam Pompadour, 1/6 each; postage extra.—Johnston, Kinlough, Kinlough. B
BLACK Winter Seed Oats, took first prizes Kilkenny, Birmingham, and Edinburgh, 1919, 47/6 barrel, in buyer's sacks. Apply Manager, steward to Major Hanford, Farmley, Kilkenny. E
BELLADONNA Bulbs, flowering size, 3/- per dozen, £1 per 100.—Owner, Lisselan, Clonakilty, County Cork. X
BLACKBERRIES, fresh picked, 12lbs. 7/-, carriage, basket, free.—Hill, Cappagh, Aughrim, Wicklow. B
COOPER'S Weedicide for destroying weeds on garden paths, carriage drives, etc. Agents everywhere. T
CABBAGE—Delicious Early White Hearting, Ellam's Early and Late York, Borecole, Savoy, Drumhead, Flat Dutch, 3/- 100, free; 14/6 1,000, carriage paid. Ramsay, Ballsbridge. X
CINERARIAS, Hybrids and Stellata; Primulas, Chinese, choicest strain, 2/6, 4/-, 6/- dozen, postage 9d.—Ramsay, Ballsbridge. X
CAMPANULA Turbinata, Spirea, Dropmore, Langworts, Lassium Macelatia, Aconite, Lupins, Thrift, Canterbury Bells, 1/- dozen, carriage extra.—Gardener, Munroe, Ardfinan, Cahir. B
CABBAGES for Early Spring Cutting—Strong Plants, Ellam's Early, Improved Nonpareil, Enfield Market, Main's No. 1, Wheeler's Imperial, Offenham, Flat Dutch, and Drumhead, per 100, 2/3; per 1,000, 15/-; carriage paid.—Power's, Seed Merchants, Waterford. 12 22

REAMSBOTTOM AND CO.'S FAMOUS
HARDY PLANTS AND BULBS.
Finest Selected Quality in Ireland.
Illustrated Autumn Catalogue for Amateurs, with advice for Glorious Spring Display, free.
REAMSBOTTOM AND CO.,
GEASHILL, KING'S CO. B

FLOWERS—Famous Fragrant Spring Flowering Auriculas, 6 1/9.—Reamsbottom's, Geashill. B
FLOWERS—Orders 15/- carriage paid; smaller orders, 5/-, 10/-, add 1/- and 2/- for free delivery, respectively.—Reamsbottom's, Geashill.
FLOWERS for Pots—Fragrant Genista Fragrans, 1/6 each; Delightful Cinerarias, large flowered, 6 2/6; Star Flowered, 6 1/9. Customer writes:—"Please send me . . . Cinerarias; those forwarded me last year were glorious."—Reamsbottom, Geashill.
FLOWERS—Polyanthus or Bunch Primroses, 6 1/9; Iceland Poppy, 6 1/3.—Reamsbottom, Geashill. B
FLAVOUR Superb—Magnificent Strawberry, Royal Sovereign, 6/6, selected 8/6 100.—Reamsbottom's, Geashill.
FOR Sale, good sized, strong, young Hollyhock Plants, mixed colours, 6/- dozen. Apply Miss Maxwell, Arley, Mountnugent. C
HAWLMARK Hyacinths—First size, for pots, bowls, or glasses, splendid quality, 7/, 8/ dozen; second size, for bowls or beds, 4/- dozen; Early Single Tulips, to name, 2/- to 2/6 dozen, 15/- to 18/- 100; mixed colours, 1/3 dozen, 8/6 100; Daffodils in variety, 1/- to 3/- dozen, 7/- to 20/- 100; Crocus, Snowdrops, Anemones, Iris, Winter Aconites, Freesias, Gladiolus, and other Spring Flowering Bulbs; detailed list post free.—Alex. Dickson and Sons, Ltd., Hawlmark, 61 Dawson st., Dublin. X
JONES' Hyacinths, huge Bulbs, 6/-; Bedding, 4/-; Tulips, 1/6, 1/9 dozen; superb quality.—Kilkenny. 12 25
JONES' Bulbs—Anemones, Snowdrops, Ixias, Iris, Early Gladioli, cheapest offered; best quality; lists free.—Kilkenny. 12 25
OATS—Quantity of good Black Oats for Sale; samples and prices on application.—Thompson and Son, Ltd., Carlow.
POTTING Mould, finest quality, specially prepared, 2/- bushel, 2 bushels 3/6, delivered.—Ramsay, Ballsbridge. X
PLANTS, Cabbage—500,000 extra strong Ellams' Early, Nonpareil, Enfield Market, Main's No. 1 Flat Dutch, 10/- 1,000, on rail; 2/- 100 post free.—Power, Oaklands, New Ross, Wexford.
PLANTS—Blue Hydrangeas, 2/6 each; Giant French or Stellata Cinerarias, 2/6 dozen, carriage free.—Power, Oaklands, New Ross.
PLANTS, extra strong, Royal Sovereign, King George, 7/- 100, carriage free.—Power, Oaklands, New Ross.
STRAWBERRIES—Strong Transplanted Runners, Sovereign, Leader, Pride of Kent, Filbasket, 7/- 100 free.—Hammond, Nurseries, Shillelagh. B
STRAWBERRIES—Selected transplanted runners, Sovereign, Leader, Pride of Kent, Filbasket, 7/- 100 free.—Hammond, Nurseries, Shillelagh. B
STRAWBERRY Plants, strong one year old, Royal Sovereign, Paxton, and other leading varieties, 12/- 100, seconds 10/-, post free 1/6, with illustrated cultural instructions.—Ramsay, Ballsbridge. X
SPRING Flowering and Dutch Bulbs and Plants—For good results plant now; highest quality, lowest prices; lists free.—Ramsay, Ballsbridge. X
SEVERAL Tons fresh threshed Oat Straw for Sale; excellent feeding.—Steward, Willow Park, Booterstown. B
STRAW—For Sale, 100 tons of clean, dry Straw, baled if required. Offers to Roseberry Mills, Newbridge, Co. Kildare.
STRAWBERRIES, three varieties, 50 2/-, 100 3/-; Carnations, 2/- dozen.—Mullins, Loughrea.
WALLFLOWERS, all colours, separate, strong plants, 25 1/-, 1/6, 2/-; 50 2/-, 3/-, 4/-; 100 3/6, 5/6, 7/6, postage 9d.—Ramsay, Ballsbridge. X
WANTED, 20 Stone medium sized Champions or Arran Chief, delivered Irishtown; state price.—"Z 3486, Potatoes," this office.
WALLFLOWERS (perennial), strong, young plants, Yellow.—10 Burlington road.

BIRDS, POULTRY, FISH, DAIRY, &c.

ALL authorities on Poultry Keeping attach utmost importance to strain.—I am offering White Leghorn, Light Sussex, White Wyandotte Cockerels, the best obtainable, also Belgian-Flemish and Blue Beveren Rabbits.—Malcolm Haughton (late Poultry Instructor under Department Agriculture), Ballycanew.
A FEW remaining Birds for Sale, W. Leghorn (Barron-Cam) Hens, R.I.R. (Crowley-Hunter) Hens, all hatched March, 1919, 12/6 each; 6 March White Wyandotte (Barron-Cam) Pullets, 25/- each; stock Cockerels, W. Leghorn and W. Wyandotte (Barron-Cam), B. Minorcas (Solomon-Hunter), 20/- each.—Mrs. Drew, Drewscourt, Charleville.
AMERICAN Bronze Turkey Cockerel Wanted; Abbott's strain preferred. Send particulars and price to Mrs. More O'Ferrall, Lissard, Edgeworthstown.
BROODY Hen, young Rhode Island, 10/-, delivered city.—"Z 3489, Hen," this office. C
COCKERELS (March), pure Rhode Island Red; Leghorn, Sussex, Wyandotte; good birds; 12/6, 15/6 each.—Goodbody, Ballyhaise, Co. Cavan. B
COCKERELS, Rhode Island Reds, Maurins' strain, March hatched. Apply Blackley, Drumbar, Cavan. B
COCKERELS from the world's champion laying strains—White Wyandottes, 21/-, 42/- each; my Pen 48 have won 1st prize and silver cup in the Irish Laying Competition just completed 31st August; 1,491 eggs from the 6 hens in three months; White Leghorns, Buff Orpingtons, 21/- each; White Runner Drakes, Taylor's, 21/- each; catalogues free. Mrs Strong, Monteo, Kells, Meath. 12 24
COCKERELS from my celebrated large White Leghorn breed—43 Herbert road, Sandymount.
COCKERELS (Strong's pedigree, March), Wyandottes, 12/6, 15/6, 21/-; Buff Orpingtons, Ancona (Wilson's best), Leghorns, 1919, laying, 17/6; Wyandotte, Sussex, Croad, 1918, laying, 13/6; Leghorns, 10/6.—Fairyhill, Blackrock.
DAIRY Utensils, Churns, Butterworkers, Separators.—The Dairy Engineering Co. of Ireland, Limited, 21 and 22 Bachelor's Walk, Dublin. X
FOR Sale, 1920 pure bred Cockerels, hatched February, R.I. Reds, Silver Campines, and W. Wyandottes, 15/- each.—Mrs. Hamilton, Castle Hamilton, Killeshandra.
FOR Sale, Pure Bred Indian Runner Drakes, 12/6, carriage extra.—"Z 3464, Drakes," this office. B
FOR Sale, Sussex Wyandotte, Rhode Island Cockerels, March, splendid egg strain, 10/-.—Woodbrook, Bray. C
FROM the Stubble—Pure Bred March W. Wyandotte Cockerels, best laying strain procurable; best offer. Colgan, Killeggan.
GIVE Shuk to Poultry, young and old; Shuk prevents distemper, gapes, etc., and ensures healthy flocks; 2/-, 4/-; postage 6d., 9d. extra.—J. Delany, Blanchardstown Mills, Thomas st., Dublin.
HENS, three years old, crated for market as broilers, after having Karswood Poultry Spice started laying. Younger birds respond wonderfully. Packets, 7½d., 1/3, by post 10d., 1/6.—John Atkins and Co., 54 South Mall, Cork, and Branches.
HOUDAN Cockerels and Pullets, grand birds, 15/6, free.—Fiddes, Hollywood, Monaghan. B
"MY Hens laid double the eggs while getting Ovelle Spice," writes Miss Sullivan, Rathmore, Kerry. Ovelle Spice sells at 7½d., 1/3, 2/6, 5/-; best egg producer known.—J. Delany, Blanchardstown Mills, Thomas st., Dublin.
PURE White Runners (St. Mark's), April hatched; Ducks 15/-, Drakes 10/-.—Somerset, Stradbrook, Blackrock. B

POULTRY HOUSES.
Apply for Lists.
GEO. PERRY and CO., LTD., Camden Row, Dublin. X

SALE, 4 pure Pekin Drakes, hatched March, 1920; 4 Leghorn Cocks, five Faverolle Hens; all Department birds; small Separator, Sylvia, in perfect order.—Rathmoy, Ballina. B
SALE, 4 pure Indian Runner Drakes, 16/- per pair; also 4 pure W. Wyandotte Cockerels and 4 Pullets (Barron's), 21/- per pair.—Jackson, Knocknagee, Carlow. B
WANTED, regular weekly supplies of finest selected Irish real first crate genuine 1920 hatched Pullets for cash. Write J. Jones, Poste Restante, Bolton, Lancashire.
7 W. Leghorn Cockerels (April and May), 1 12 months pure W. L. Cock (Palmer's), £2 10/- the lot. Seen any time after 6 p.m. or Saturday afternoon, 48 Shelbourne road, Ballsbridge.
7 WHITE Leghorns for Sale, 6 months old, soon laying; what offers? "Z 3477, Poultry," this office.
22/- CWT. Eoline Feeding Meal, Indian Meal, 23/-; Castalia Poultry Mixture, 25/-; Poultry Meal, 24/-; Bran, 21/-; Sharps, 22/-; Calf Meal, 28/-. Carriage paid on 4 cwt lots, cash with order. Smaller lots 1/- cwt. extra. Samples free. ABRAHAM NEILL, Ltd., Castalia Mills, Belfast.
676 RATHMINES. 'Phone—Meal, 30/- cwt.; Special Old Grits, 30/-; Duck Meal, 30/-; Cockerel Meal, 25/-.—Ranelagh Mills, Ranelagh. T

FURNITURE, MUSIC, PIANOS, &C.

AT Highest Value—James Hill and Son, Bachelor's Walk. Purchase Furniture, Pianos, Antiques; prompt cash. T
ABOUT Furniture—Highest cash offer made by Keogh and Co., Auctioneers, 5 Bachelor's Walk, for Furniture, Silver Plate, China, and Pianos. T
ANY Furniture, Contents of Houses Bought—Wren, 5 Bachelor's Walk, Dublin.
AT May's, Music Warehouse—All the latest Music, Pianos, Gramophones, and Records.—130 Stephen's Green.
A FEW Oddments of Secondhand Furniture Wanted; describe and quote price.—M 898, this office. C
CHAPPELL Piano, Overstrung Upright Grand for Sale, perfect condition, three years old, beautiful tone; can be seen Mondays and Fridays or any other day by appointment—Mrs. Gerald Scott, Springfield, Delgany.
DININGROOM Suite, Sideboard, and Wardrobe Wanted immediately.—M 960, this office. B
DUCHESSE Pair, Mirrored Wardrobe, Sideboard, and Hallstand, cheap.—Bennett, 3 Charlemont st. E
EXCHANGE your Gramophone and Phonograph Records for something else at "Gramophone Stores," Johnston's Court, Grafton st., Dublin. Machines, Records Bought, Sold; every Accessory; Melodeons; trade supplied.
EXCEPTIONAL Value—Inexpensive Carpets showing in our window this week only, at 7 South Anne st. Anderson, Stanford, and Ridgeway, Ltd. A
FURNITURE—Gentleman, giving up housekeeping, will Sell privately any portion Contents of well Furnished Flat, Rathgar; seen any time by arrangement.—M 768, this office.
FOR Sale, Upright Piano by Mats, a beautiful, perfect instrument; no dealers.—M 959, this office.
FOR Sale, Sheraton Armchair.—19 Casimir road, Harold's Cross.
GRAMOPHONE Records, excellent condition, Master's Voice, for Sale; private owner.—M 950, this office.
KEARNEY'S Music, 6d. to 3/-; catalogue free.—14 Capel st., Dublin. Gramophones and Records; lists free.
LAWLOR-Briscoe will Buy or Sell your Surplus Furniture; Auction every Thursday.—Ormond quay. T
ORGAN, suitable for private house, Wanted; also Organ Chair; state price.—M 899, this office. B
OAK Bookcase, 5 ft. x 3 ft., suitable for professional Gentleman, cheap.—Bennett, 3 Charlemont st. E
SEE our Satin Walnut Bedroom Suite, £28 10/-, in our window, 7 South Anne st., off Grafton st.—Anderson, Stanford, and Ridgeway, Ltd. A
SECONDHAND Piano or Pianette Wanted; state maker; also price.—M 897, this office. B
TWO large Fancy Gilt Overmantels, about 7' x 5'; also Fittings and Drawers suitable for Chemist.—Shanahan, 21 Wexford st. C

FURNITURE CONTINUED.
WANTED to Purchase, Contents of House, Furniture, or any Pieces that are to be had immediately.—Lee, 8 Bloomfield avenue, S.C. road. E
WANTED immediately, good Iron Frame Piano; particulars, price.—M 901, this office. B
WALNUT Bed, Box Spring, £15.—M 957, this office.
WANTED, Bedroom Suite, Ottomanist, and Chesterfield; state particulars.—M 951, this office. E

DRESS, BOOTS, ETC.

ABOUT Clothes—Mrs. Higgins, Aston's quay; highest prices Ladies', Gents', Children's Left Off Clothes, Jewellery, Artificial Teeth; country parcels received. T
ABOUT Clothes—Mrs Cusack, 65 Aungier st., gives highest prices for Left Off Clothes, Furniture, etc.; distance no objection. T
ABOUT Clothes—Highest Prices for Ladies', Gents', Children's Left Off Clothing, Furniture; distance no objection—Mrs. White, 15 Aungier st. T
ABOUT Clothes—Highest Prices for Left Off Clothing, Furniture, Bedding, etc.; distance no objection.—Mrs. Carey, 6 Charlemont st. and 42 Aungier st. T
A MATERNITY Frock Wanted, medium size; reasonable.—M 940, this office.
BLACK Pony Cloth Coat for Sale, 35/-; Set Black Furs, 42/-; two Feather Boas, grey and white, 4/6 each; all good condition.—M 915, this office.
BROWN Velveteen Costume for Sale, good condition; 45/-; bargain.—M 123, this office. C
FRENCH Dressmaking, Tailoring, Designing—Madame Clare, 25 Nassau st. Customers' Materials Made Up. Renovations, Re-modelling, latest styles. T
FOR Sale, beautiful Fawn Coat, trimmed seal; lowest price 10 guineas.—M 836, this office. B
FOR Sale, Black Coat and Skirt, Fur Lined Coat, shoes, all large size. Can be seen 4 to 6, or appointment (no dealers), 8 Pembroke road. D
FOR Sale, Black Net Evening Frock (Model, cost 14 gns., sell for 4 gns., hardly worn; also Grey Tweed tailored Costume, price £3.—M 944, this office.
FOR Sale, Winter Coat, 4½ guineas; Raincoat, 30/-; beautiful Fur, 5 guineas.—M 986, this office. C
FUR Set—Lady wishes to dispose of real Sable Tail Muff and Stole, good order; bargain. Seen 18 Suffolk st., Dublin.
FOR Sale, Gentleman's Dress Suit, fit 5ft. 7in.; price £3.—"Z 3506, Suit," this office.
FURS Altered and Renovated to present fashion. Cleaned and Re-lined; price moderate.—The Model House, 74 Lower Camden st.; 'phone 3551. E
"IRISH LACE," direct from First Prize Workers; half price.—Pioneer, Manufacturers, 44 Mary st., Dublin.
LADYS strong K Laced Boots, hardly worn, bargain. L. S., Irish Times Office, Kingstown.
LADY'S Fur Coat for Sale, best quality Pony, trimmed natural raccoon, flounce and collar; seen in town.—M 990, this office. D
LADY'S Cream Tweed Mixture Costume, only worn few times; waist 24, skirt 34; also Opossum Collar, sacrifice both £4—814, Irish Times Office, Blackrock.
NAVY Serge, as worn in H.M. Navy; patterns free.—J. T. Cracknell, Portsmouth. X
OVERCOATS Turned and Renovated equal to new for £2 5/-; Suits, £2 12/6.—S. Brown, 43 South William st., second floor. 12 18
RAILWAY Lost Property—500 Overcoats, from 15/-; 200 Trousers, from 10/6; 500 Umbrellas, from 3/6.—55 Lower Sackville st., Dublin.
REAL Navy Serge, as used in H.M. Navy, 3/6 to 6/11 yard; also Black; Double Width Navy and Black Costume and Coating Serges, 9/6 to 16/11 yard; Navy Flannel, 3/9 yard; also Blue, Grey, Scarlet; patterns free.—Jones, Naval Outfitters, 99 Queen st., Portsmouth. 15 23
SALE, Black Set of Furs, Tango shape; large Muff, scarcely worn; suit elderly lady; £3.—"Z 3447, Furs," this office. C
SMART Check Costume, as new, medium, £5; large Squirrel Muff, perfect, £3.—M 947, this office.
SET Sable Furs, never worn; mourning. Seen after 6 o'clock, 19 Upper Sherrard st.
SQUIRREL Furs for Sale, large Pillow Muff, Shaped Collar, £3 10/-, or nearest offer.—M 889, this office.
SILK Jumper, beautiful design, not knitted, slightly damaged, sacrifice 20/-.—M 865, this office.
TWEED Costume for Sale, Belted Coat, £2 10/-, bargain.—M 922, this office.
WANTED, Lady's All Wool Combinations, long sleeves, full size, Wolsey or Pesco, as new.—"Z 3465, Dress," this office. C
WANTED immediately, Dark Musquash Coat, outsize; seen appointment Dublin.—M 866, this office.
WANTED, British Warm Overcoat, good condition, stout figure; particulars, price, etc.—M 717, this office. C

HORSES, HARNESS, VEHICLES, &c.

AT T. J. Callaghan and Co.'s, Ltd., 13-16 Dame st., Dublin. Best value in reliable Harness, all sizes. T

ALESBURY TRAPS.
NOTED GOLD MEDAL TUB, TONNEAU, ALL WEATHER, AND HOODED CARS.
SEVERAL CHEAP SECONDHAND CARS.
Catalogue from
ALESBURY BROS., EDENDERRY, KING'S CO.
Showrooms, 3 LINCOLN PLACE, Westland Row, Dublin.

HARNESS, all Classes.—T. Smith and Son, Saddlers, 93 Marlborough st., Dublin. T
MARKET Spring Cart for Sale. To be seen at Alesbury Bros., 3 Lincoln Place, Westland Row. E
RUBBER Tyres, all sizes, fitted at short notice.—The City Wheel Works, Ltd., Great Brunswick st. T
SECONDHAND Two Wheel Van for Sale, good condition; suit horse, 14-15 hands.—Callow's, 19 Kevin street.
TUB Inside Cars, 13, 14, and 15 hands; also Harness.—56 Lower Beechwood avenue, Ranelagh. B
WHEELS Re-rubbered and despatched same day as received.—Slye's, Mabbot lane, Dublin. T
WILL Exchange good Pony, 14 hands, 7 years old, Balli Trap, rubber tyres, almost new, good Harness—winner of first prize for best action and turn out, any trial given—for good Ford Car, 1916 up, privately owned.—"Z 3502 Exchange," this office. C
WANTED immediately, Pony, 13 or 14 hands, and Round Trap.—Martin, Roebuck Grove, Clonskeagh. D
15 DRAYS, Harness, and Horses, cheap.—10 Lower Erne st., Dublin. B

LIVE STOCK, DOGS, ETC.

COWS for Sale, a few choice Jersey, Kerry, and Dexter Springers; also two Kerries, newly calved, large and rich milkers.—Glenageary Park, Kingstown. Apply Steward. D
FOR Sale, two Dexter Cows, fourth calf, calving November, pure bred, good milkers.—"Z 3461, Cows," this office. C
FOR Sale, two Black Sows, with litters of Blacks at foot; guaranteed quiet and good mothers.—M Minogue, Rathfarnham.
FOR Sale, owner not wanting them, will sell some Kerry Cows, second and third calf, calving November and December; reasonable—"Z 3454, Cows," this office. C
FOX Terrier Dog, a real beauty, beautifully marked, good ratter, 50/-; Champion Irish Terriers.—27 Aughrim street.
FOR Sale, a small lot of Kerry Heifers, some in calf; if taken together will sell at £13 each.—"Z 3452, Heifers," this office. C
FOR Sale, Cocker Puppies, liver and white, pure bred, £2 each. Apply John Woods, Riverstown, Kilmessan.
FOR Sale, ten Mountain Bullocks, two and three years old, promising, heavy cattle; if taken immediately sell at £14 each.—"Z 3455, Bullocks," this office. B
JERSEY Heifer Calf, 6 months, from pure pedigree stock; price 10 guineas.—M 835, this office. X
JERSEY Shorthorn Calf Heifer, three months old, dam heavy milking pure bred Jersey—Carl, Irish Times Office, Kingstown.
LABRADOR Pups for Sale, born May 15th; Langleybury Venture—Gunton Molly—Adare Carragh—Old Inn Jet; all registered; exceptionally strong and healthy pups.—Apply Watkinson, Scotfield House, Sallins, Co. Kildare.
SIX Collie Puppies for Sale, very well bred, marvellous working strain; dogs £2; bitches, £1. Apply Bernard Carroll, Moyvoughly House, Moate, Co. Westmeath. C
SALE, Pedigree Great Dane Bitch, suitable for breeding; must Sell, having no place to keep same, £6. 38 Eaton square, Terenure, Dublin. D
VERY Good Southdown Ram for Sale.—John Leeson, Newcastle, Co. Wicklow. C
WANTED, service of Stud Schipperke Dog. Reply, stating pedigree and fee, to Mrs. Hall-Dare, Newtownbarry, Co. Wexford.
WANTED, Airedale (male), house trained, 6 to 8 months old.—M 928, this office.
YORKSHIRE Toy Terrier (dog), 13 weeks old, good pedigree; price £3 3/-—M 934, this office. B

TUITIONS AND SCHOLASTIC.

ALL Professional Prelims. and University Entrances, Oral and Correspondence. Success list and particulars McGUIRE'S COLLEGE, Sackville st., Dublin. T
ALL Professional and University Preliminaries—Thorough and rapid Preparation for Solicitors', Surgeons', Veterinary, Pharmaceutical Preliminaries; University Entrances; Day, Evening, Correspondence Classes.—W. St. George Deakey, 9 Molesworth street, Dublin. T
BONSER'S Business College (Principal, E. G. Bonser, Diplomated Teacher), 11 Harcourt st., Dublin—New Courses, Morning, Afternoon, Night, and Correspondence. T
CIVIL Service (Reconstruction) Exams.—Shorthand Typists, Clerical Class, men and women; Female Writing Assistants; specialised preparation.—Bonser's Business College, 11 Harcourt st., Dublin. T
CITY, South suburbs—Morning Governess, Protestant; successful with backward, delicate pupils.—M 440, this office. B
ELOCUTION—Artistic Reading Aloud, Recitation, Public Oratory, Gesture, Stage Preparation.—Professor Burke, Bachelor of Arts, 192 Great Brunswick st., Dublin. T
ENTRANCE, Term, Degree Examinations, Trinity College; numerous successes.—Henry French, M.A., 5 Dartmouth square. B
RESIDENT Governess, Protestant, desires engagement; usual subjects, French, music; near town preferred. "Z 3363, Governess," this office. C
SHORTHAND Typewriting, Bookkeeping, and subjects required for Government Examinations.—Metropolitan College (Gillespie's), 100 Lower Mount street. Phone, 3053. T
SHORTHAND, Typewriting Taught half usual time, private tuition.—Murphy, 16 Appian Way. C
STAMMERING and Defective Utterance of all kinds speedily Cured.—Professor Burke, Bachelor of Arts, 192 Great Brunswick st., Dublin. C
TUTOR, private, Graduate; excellent testimonials; can give two hours afternoon, city or suburbs.—M 792, this office. O
UNDERGRADUATE T.C.D. would teach child or Coach backward boy; terms moderate.—K 1999, this office. B

GOVERNESSES AND TUTORS WANTED.

AGENT FOR GOVERNESSES AND SCHOOLS. Miss Bellingham Todd, 5 Grafton st., Dublin. Advises Parents and Managers. Interviews arranged. T
AT Miss McCall's, 9 Wicklow st.—Vacancies Cork, Ballinasloe, Dublin, Sligo, Kildare, Waterford, Kilkenny, immediate engagement; interviews arranged. B
BILLIARDS—Lessons Wanted from first class Professional; terms moderate.—M 892, this office. D
FRENCH Conversation Wanted with French Person; state terms.—M 907, this office. B
GOVERNESS (R.C.) Wanted, for young children; country town; must be good teacher; state age, salary, and send copies.—"Z 3340, Governess," this office. B
NURSERY Governess or Lady Help Wanted, Protestant; teach first lessons.—"Z 3408, Governess," this office. B
SUBSTITUTE—Wanted, trained Assistant Teacher, Female, Presbyterian, for Dromore Head National School, Warrenpoint, October till June. Apply Principal. B
WANTED immediately, Assistant Mistress, Resident, for English subjects.—Beechfield School, Wilmslow, Cheshire. B
WANTED, Christian Nursery Governess, twins 4½ years; Christian house. Apply, stating salary, certificates, etc., Hamilton, Donaghmore, Castlefin, Co. Donegal. 12 24
WANTED immediately, at Royal School, Cavan, Male Resident Assistant; liberal salary to suitable man. Send subjects, qualifications, age, salary, etc., to The Headmaster, Charles Bain. T
WANTED immediately, for country Rectory, Nursery Governess for two little girls. Apply Dorman, Sandycove, Kinsale. B
WANTED at once, Female Substitute (Protestant) for small School in Co. Derry; Church music; ex-monitress would suit. Apply Principal, Nat. School, Ballinamallard, Co. Fermanagh. B
WANTED, Visiting Governess for Howth; English, music.—M 936, this office.

BUSINESS SALE AND WANTED.

GOING Concern. Clear possession—The Tyrone Restaurant, 7 Cathedral st., including the Goodwill, Furniture, Fittings, and Utensils; subject to £70 over and above all taxes; lease 12 years to run. MacArthur's Auction, Friday, 1st October. C
INSURANCE Business in old established Friendly Society for Sale in large town; permanent position; guaranteed weekly income £5, increasing; compact book, easily collected in three days. Full particulars and price from "Z 3052, Business," this office.
WHOLESALE Business for Sale as Going Concern; good opening for energetic man with small capital. M 994, this office. E

PREMISES, TRAPPINGS, GRAZING

A CENTRALLY situated Business Premises, 1 Mary st.; vacant possession; containing Shop, parlour, with cellars, and 3 good apartments, attic; held for over five of rent. MacArthur's Auction, Friday, 1st October. C
BUSINESS Premises, 12 North Strand; vacant possession to purchaser; densely populated district; containing shop, kitchen-parlour, 3 good rooms, well enclosed yard, with rear entrance; head rent £12; lease 50 years. MacArthur's Auction, Friday, 1st October. C
BUSINESS Premises Wanted, city.—M 142, this office.
COMMODIOUS and conveniently situated Motor Garage, with immediate possession to purchaser; depth 80 feet, frontage 25 feet, double gates, concrete flooring, newly roofed and well lighted; accommodation for ten large cars, cleaning pit; also Cottage, with 3 rooms, gas, water, and telephone; head rent £10 10/-; lease for ever. MacArthur's Auction, Friday, 1st October.
GARDEN, or Field, with Lodge Wanted by first class tenant.—606, Irish Times Office, Ranelagh. C
RABBITS to Let, £50; quiet place, preserved lands, King's Co.—"Z 3359, Rabbits," this office. C
SIX Acres splendid Aftergrass to Let, until 1st January, at £3 per acre; Blackrock district.—M 780, this office.

Pure Foreign Wines
OF ALL RETAILERS.

Loudenne Claret	3/-	Invalid Port	4/6
Vintage Claret (V.S.)	5/-	Old J Tawny Port	6/6
Loudenne Blanc	4/-	Tarragona Superior Castillo (LARGE OVALS)	5/-
Reo (Burgundy Type)	3/-	Sherry Lucano	4/6
Malacat (White Wine)	3/-	Sherry Kinta	5/6
St. Elma Beaune Superieur	4/-	Crown Marsala	4/6
AUSTRALIAN WINES IN FLAGONS		Grand Madeira	5/-
Rubicon (Red) / Blancona (White)	5/-	Sacra Tent	4/-

Bottles and Flagons extra (returnable).

SPEY-ROYAL WHISKY
The PURE Product of Scotland
Guaranteed by W&A Gilbey Ltd.
Proprietors of THREE HIGHLAND DISTILLERIES
New Branch Depot, 1 Main St., Bray.

PREMISES, LANDS, ETC., CONTINUED.
WANTED to Rent, Co. Dublin, 5 to 15 Acres, with Dwellinghouse, suitable for poultry farming. Replies M 799, this office. B
WANTED, Field for Hockey, about two acres, easy reach of city.—Walker, 12 Earlsfort terrace. D

HOUSES AND LANDS FOR SALE

AILESBURY road, No. 10, for Sale, with immediate possession; head rent £15; lease 110 years. Apply F. G. Sharpe, Solicitor, 16 College Green, Dublin.
ATTRACTIVE Modern House, Loo Garmala, Kimmage road, close to tram and facing Mount Argus, containing drawingroom, diningroom, 4 good bedrooms, tiled kitchen, close range, servant's room, bath (h. and c.), gas cooker, scullery, and pantries; excellent garden front and rear, with side entrance; let to tenant at £44; head rent £4; lease about 800 years. MacArthur's Auction, Friday, 1st October. C
ANGLESEA road—No. 109 (formerly 12 Brookfield terrace) to be Sold by Auction on Tuesday, 5th October, on the premises, at 12 o'clock; possession to purchaser; 2 reception rooms, 4 bedrooms, maid's room, hot bath, large garden; head rent £7 10/-; lease, 800 years. Dockrell Limited, Auctioneers, Dublin. 9 25
ADJACENT to Botanic Gardens—Nicely planned detached Residence for Sale, with possession; no ground rent; price £2,150.—Corrigan and Co., 4 Grafton st.
BARGAIN, House, Brighton road, immediate possession, for Sale, £1,200.—M 930, this office. D
CLOSE to Russell place—549, 551 N.C.R., two good Houses, containing eight good apartments, three storeyed over basement; excellent rear; let to tenants, producing £3 weekly, or £156 per annum; head rent £17 each; lease about 800 years. MacArthur's Auction, Friday, 1st October. C
CAMBRIDGE House, Rathmines, for Immediate Sale; detached house, containing 3 sittingrooms, conservatory, 5 bedrooms, servant's room, kitchen, scullery, cloakroom, etc.; lease 66 years to run; head rent £10 per annum; valuation £42; clear and immediate possession; £2,500; seen any morning before 1 p.m. Apply C. H. Murphy, 14 D'Olier st., Dublin. B
COMPACT Farm, 23 acres, free of rent, near Bagenalstown, to be Sold by Auction, 1st October next, if not previously disposed of by private treaty.—William Young, Auctioneer, Kilcarrig, Bagenalstown. X
DETACHED Villa Residence for Sale, St. Finns, 10 Sandford road (Clonskea tram); 7 apartments, kitchen, electric light, garden good, gates and ground, suit motor, etc.; vacant. Seen 10 to 12 or 2 to 4. Key at 12b.
FARM for Sale, 45 acres, under Irish Land Commission, about 9 miles from Belfast, comfortable Dwelling and Offices; excellent state of cultivation. For particulars apply Finlay, Auctioneer, Bangor. B
FOR Sale, Modern House, standing in own grounds, perfect in all details, Midlands—"Z 3435, House," this office. C
FOR Sale, "Drumdoes Glebe," within three miles Naas, Co. Kildare, with lands, containing 52 acres 2 roods 39 perches Statute, held in fee simple, subject to annuity £26 18/2, payable Irish Land Commission. P.L.V.: Lands £36 5/-, Buildings £9. Apply G. H. Lennon, 29 Prussia st., Dublin.
GREENFIELDS, Coolock, Artane—A detached House, with 6 Acres, to be Sold by Auction on the premises, on Thursday, 7th October, at 12 o'clock (when a residue of Furniture will also be sold); property in excellent order; 3 reception, 4 bedrooms, 2 maids' rooms, hot bath, modern sanitation, near enclosed yard, stabling, coachhouse, loft, cow shed, also 2 greenhouses, 3 paddocks, gate lodge. An exceptionally attractive property. Dockrell Ltd., Auctioneers, Dublin. 10 25
KENTUCKY, Howth road, Clontarf—A double fronted detached non-basement House, with large garden; most attractively situated, open field at front and rere; 3 reception rooms, and kitchen on hall level; on next floor 4 bedrooms, bath and lavatory (h. and c.); hot bath, modern sanitation, electric light. Vacant possession to purchaser. For Auction Thursday, October 14th,—Dockrell Ltd., Auctioneers, Dublin.
KNOCKRATH, Blacklyon road, Greystones—A choicely located detached Residence, standing on over an acre of tastefully laid out ground; the house is splendidly built, and contains 4 reception rooms on ground floor, 8 bedrooms, 2 maids' rooms, hot bath, electric light, and all modern conveniences, stabling, garage, loft, tennis court, fruit and vegetable gardens. For Auction Thursday, 30th September.—Dockrell Ltd., Auctioneers, Dublin.
LEESON Park Vicinity—For Sale, Modern House (no Basement) containing 4 bedrooms, 3 reception rooms, bath (h and c), electric light, and telephone; large portion of purchase money can remain out at 6½ per cent; price £1,600; immediate possession.—M 808, this office. B
PAYING large percentage—22, 23 Portland place, close to N.C.R., Dorset st., and three neat Cottage style Houses, with large yard, each containing parlour, kitchen, scullery, 2 good bedrooms. No. 22 let at 10/8, No. 23 let at 10/6, and 11 Williams' place, let at 8/-; head rent on the entire £6 9/4; lease 999 years. MacArthur's Auction, Friday, 1st October. C
PROFITABLE Investment—4 Fish st., also 1 to 5 Alexander terrace, adjoining, close to North Wall and principal shipping and railway depots; compact and well situated Cottages; No. 4 Fish st. let at 13/- weekly, and 1 to 5 Alexander terrace let at 4/8 each weekly; head rent on entire £35 10/-; lease about 200 years; total P.L.V. £35. MacArthur's Auction, Friday, 1st October. C
REMUNERATIVE Investment—1 and 2 Church lane, also 4, 5, and 6; quick letting property, handy position, and let to tenants producing £176 8/- per annum; head rent on Nos. 4, 5, and 6 £8; lease 99 years from 1910. MacArthur's Auction, Friday, 1st October. C
SEVERAL Residential Farms for Sale by Private Treaty in Co. Kildare. Full particulars, Steele, Roycroft and Price, Auctioneers and Valuers, Portarlington.

CONTINUED ON PAGE 8.

It pays to think
especially of our name, if you would spend less on new attire and more on the care of your clothing. We clean and dye suits, costumes, sports flannels, etc.
R. & J. McKechnie, Ltd.
1 PEMBROKE STREET, 25 PATRICK STREET, CORK

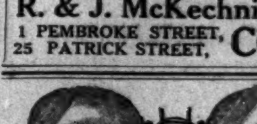
DAINTY RIMLESS EYEGLASSES Carefully Fitted
T. MASON, OPTICIAN. ESTABLISHED 1780.
5 and 6 DAME ST., DUBLIN (Near the Castle).

SMOKE PATLAND MIXTURE SMOKE
W&M. TAYLOR, Mfctrs. DUBLIN.

THE LEGAL DIARY.

LAW NOTICES—Tuesday, September 28, 1920.
IN LUNACY.—Before the Lord Chancellor, at 11 o'clock—Petitions—15 Section, J. Clarke and Co.; do. Findlater and Co.; do. J. A. Sinnott; do. F. R. Dunny; do. T. F. O'Connell and Son; 52nd Section, J. Allen. Motion—52nd Section, Baker, Ringwood, and Gordon. In Chamber. Petition—103rd Section, J. J. Donaghy. P. M'Ginn.
RECEIVER OFFICE.—Mr. Foot, Examiner, 11 o'clock. Application for Directions—Cairns v. Leachman.

BIG BURGLARY OF BOOTS.

In the Northern Police Court, before Mr. Lupton, yesterday, John Cole, 24 Chancery street, was charged with breaking and entering the premises of Messrs. Long and Co., leather merchants, Little Green street, and stealing a quantity of boots, value for between £90 and £100.

The evidence showed that Sergeant 29 D found in a stable in Hammond court a pair of lady's and a pair of man's boots, which were identified as Messrs. Long's property. The prisoner denied all knowledge of the housebreaking with larceny, and said that some one had been trying a "plant" on him. He was remanded for a week. Mr. B. O'Reilly (Messrs. Lidwell and O'Reilly) appeared for the accused.

SHIPPING REPORTS.

DUBLIN ARRIVALS AND DEPARTURES.
Barometer—29.90. Wind and Weather—S.S.W. wind, fresh breeze, overcast.
Foreign Arrival.—Ss. Fulmar, of Cork, 1,006 tons register, Captain McKenzie, from Antwerp, with a general cargo consigned to order; agents, Messrs. Palgrave, Murphy and Co., Eden quay; discharging into Shelter Sheds, North Wall Extension.
Coastwise Arrivals.—Ss. Yarrow, from Silloth, with goods; ss. Polbain, from London, with goods; ss. James Jones, from sea; ss. Agnes Duncan, from Devonport, with Government stores; ss. Eildir, from Kirkcaldy, with malt; ss. Mango, from Barry, with coals; ss. Silverfield, from Whitehaven, with coals; ss. Priscilla, from Garston, with coals.
Coastwise Departures.—Ss. Menevia, for Holyhead, with passengers, etc.; ss. Lady Kerry, for Liverpool, with goods; ss. Brier, for Heysham, with goods; ss. Clareisland, for Liverpool, with porter; Elizabeth Hyam, for Connah's Quay, with scrap iron; ss. Blacksod, for Swansea, light; ss. Priscilla, for Pwllheli, light.

LLOYD'S SHIPPING NEWS.
Mails.
ARLANZA, Southampton for Brazil, left Cherbourg 24th.
ALIPORE, Bombay for London, left Karachi 22nd.
AVON, Southampton for Rio de Janeiro, called Bahia 25th.
ANCOBRA, from Africa, arrived Liverpool 27th.
BAKARA, for Hull, left Bowen 24th.
BURUTU, from Liverpool, arrived Teneriffe 25th.
BOSWORTH, London for Montreal, left Rotterdam 24th.
BENEFACTOR, for Calcutta, left Liverpool 26th.
BUENOS AYRES, for Southampton, left Lisbon 26th.
CITY OF POONA, Calcutta for London, left Port Said 27th.
CARONIA, from New York, arr. Gravesend 27th.
CORSICAN, for Liverpool, left Montreal 25th.
CASTALIA, from Bombay, arrived Liverpool 26th.
CARMANIA, for Liverpool, and SAINT PAUL, for Southampton, left New York 25th.
GAMBIA RIVER, for London, left Monte Video 24th.
GRANTULLY CASTLE, from Natal, and ASSAYE, from Bombay, arrived Gravesend 27th.
GLENGORM CASTLE, Alexandria for Southampton, arrived Malta 26th.
BATSFORD, for Montreal, left Liverpool 25th.
HENZADA, Rangoon for Leith, called Plymouth 27th.
IMPERATOR, Southampton for New York, left Cherbourg 25th.
KARMALA, London for Bombay, left Marseilles 25th.
KENILWORTH CASTLE, Southampton for Algoa, called East London 25th.
KILYAN, Kobe for London, left Port Said 25th.
LEPANTO, from New York, arrived Hull 25th.
MOTTISFONT, for London, left Montreal 24th.
MEGANTIC, from Liverpool, arrived Montreal 25th.
MATINA, for Canarys (not for Jamaica), left Liverpool 26th.
MERCHANT left Liverpool 27th.
MINNEKAHDA, from New York, arr. Gravesend 25th.
NALDERA, London for Sydney, left Melbourne 25th.
NANKIN, from London, arrived Yokohama 25th.
NOVARA, London for Japan, left Bombay 25th.
NORTONIAN, for Tampico, and OBARI, for New Zealand, left Clyde 25th.
OLYMPIA, Marseilles for Bombay, arr. Port Said 27th.
ORONTES, Brisbane for London, left Plymouth 27th.
GRANTES, Brisbane for London, arr. Plymouth 27th.
OSTERLEY, London for Brisbane, left Toulon 25th.
OAKLANDS GRANGE, Buenos Ayres for Hull and [illegible]
SILARUS, Rio Grande for London, called Las Palmas 26th.
PORT DENNISON, Wellington for Hull, left Colon 25th.
POONAH, for Hull, left Gladstone 22nd.
PORT MELBOURNE, from Australia, arr. Hull 26th.
PRETORIAN, from Montreal, arrived Glasgow 26th.
PEMBROKESHIRE, London for Japan, left Shanghai 26th.
PATUCA, from Santa Marta, arr. Avonmouth 26th.
QUILPUE, Trinidad for London, left Plymouth 26th.
SCOTIAN, for London, left Montreal 24th.
TUNISIAN, for Glasgow, left Montreal 24th.
VELLAVIA, for Bristol, left Quebec 24th.
WAIHEHE, London for Sydney, left Table Bay 26th.

Steamships' Movements.
ALCINOUS, Shanghai for Liverpool, arr. Suez 22nd.
ALCINOUS, Shanghai for Liverpool, and OANFA, Kobe for London, arrived Suez 26th.
ATREUS, for Shanghai, left Liverpool 26th.
BENALDER, London for Yokohama, left Kobe 25th.
BENCLEUCH, London for Straits, left Suez 24th.
CLAN GRAHAM, Madras for London, left Tuticorin 24th.
CONCORDIA, for Newport News, left Newport 25th.
CRANLEY, from Lotwood, arrived Liverpool 25th.
LAKONIA, from Savannah, arr. Liverpool 26th.
OANFA, Kobe for London, arr. Suez 22nd.
SACHEM, from Liverpool, arr. St. John's 25th.
TEIRESIAS, from Liverpool, arrived Shanghai 26th.
TRITONIA, from Liverpool, left Newport News 24th.
WIERINGEN, for England, left Port Said 25th.

Cunard Movements.
ANSWALD left Aden Thursday for Constantinople.
AQUITANIA, from New York for Southampton, arrived Cherbourg 1 p.m. Monday.
CARONIA, from New York, via Plymouth and Cherbourg, arrived London 2 p.m. Monday.
CARMANIA left New York Saturday for Liverpool.
CHIPANA left New York Saturday for Liverpool.
IMPERATOR, from Southampton for New York, left Cherbourg 9 p.m. Saturday.
MAURETANIA arrived New York 1 a.m. Saturday from Southampton, via Cherbourg.
SOUTHGATE left London Sunday for Middlesbrough.
VICTORIA left Queenstown noon Sunday for New York.
VALLACIA left Boston Saturday for New York.
VARDULIA left New York 4 p.m. Saturday for Baltimore.

Casualties.
Buenos Ayres telegraphs:—Catalina's warehouse 12, 13, 14, and 15 took fire; reported contents sugar, oil, linseed, motor cars, wine, etc.; building and contents total loss.
Rame Head wireless station reports—Following received Monday:—British steamer Blackhill on Portal rocks, North-West France; wants immediate assistance; vessel high and dry.
British steamer Pencisely arrived Mozambique, coals in Nos. 2, 3, and 4 holds badly afire; no appliances here for salvage; endeavouring extinguish fire by ship's pumps and flooding Nos. 3 and 4 holds; discharge commenced.
Motor boat Dyak, of Littlehampton, from Newhaven for Dover, struck rock Beachy Head ledge Sunday afternoon; man and woman saved; Dyak's gunwale awash; brought Eastbourne; now in charge of coastguard.
Frederikshaven cables:—Norwegian steamer Eikhans, from Soydisfjord, and British steamer Trostan, Ulesbore for Grimsby, collided in Lessoe Channel. Eikhans sunk; three crew lost; remainder landed here. Trostan proceeded; damage unknown.
Brest telegraphs:—Government tug gone to assist British steamer Blackhill, which stranded on rocks at Portsal.
Cullercoats wireless station reports:—British steamer Southgate has been in collision with French fishing vessel La Champagne, and sustained considerable damage to bow; forepeak full of water; proceeding on passage to Middlesbrough without assistance.

SUSPECTED PICKPOCKET.

Yesterday, in the Northern Police Court, before Mr. Lupton, K.C., Robert M'Carthy, 16 Upper Buckingham street, was charged with loitering at Nelson's Pillar on Saturday for the purpose of picking pockets. The evidence was that in consequence of complaints made to him by several ladies a constable went to where a Howth car was starting and saw the defendant in the vicinity. As he was approaching the prisoner somebody shouted "Nix," and M'Carthy ran off, and though followed by the constable, escaped. He was arrested on Sunday morning, when a purse and 5/5 was found in his possession. The prisoner was remanded for a week. Mr. O'Reilly (Messrs. Lidwell and O'Reilly, solicitors), defended.

COOMBE HOSPITAL.

The monthly meeting of the Board of Guardians and Directors of the Coombe Hospital was held in the Boardroom on the 21st inst. There were present:—James Robinson, M.A., in the chair; Very Rev. M. D. Canon Scally, P.P.; Rev. Thomas H. Scale, M.A.; Hugh Kennedy, W. H. F. Verschoyle, Captain W. Lombard Murphy, M.B.

The minutes of Board meeting of 31st August, also those of House Committee of 14th September, were read, confirmed, and signed, and cheques amounting to £401 16/2 ordered to be signed in discharge of monthly accounts. Correspondence of a varied nature was considered, and it was noted with grateful thanks receipt of £7 7/- from the Leinster Football Association, per Percy Stewart, Esq., being portion of proceeds of football match for the *Herald* Football Cup.

Monthly reports submitted from the Master, Registrar, Matron and Staff Sister, Nurses' Home, and orders made thereon.

Business of a routine character having been discharged, the Board adjourned.

The Governors desire to express their thanks to the following for the following gifts:—Wellington Darley, Esq., J.P., £10; Leinster Football Association (per Percy Stewart, Esq., Hon. Treasurer), £7 7/-; George Brown, Esq., M.P.S.I., and Edward Byrne, Esq., £1 each. Also per the Matron:—Baby clothes from Nurse Ryan; flowers from Mrs. Parkinson, and flowers and vegetables from Mr. Verschoyle.

Further financial assistance will be gratefully received if sent through any member of the Board, or direct to the Registrar at the Hospital. Gifts of old linen and clothing for poor patients will be thankfully acknowledged if sent to the Matron at the Hospital.

Mr. Arthur Sidgwick, Fellow and tutor of Corpus Christi College, Oxford, and a well-known Liberal, died at Oxford on Saturday, aged 80.

With WELCO Cocoa you can't stop
Until you've drunk it every drop.
The Best of all drinks for Supper.—(Advt.)

...oreign Wines

ALL RETAILERS.

- 3/-	Invalid Port	4/6
5/-	Old J Tawny Port	6/6
- 4/-	Tarragona Superior Castillo (LARGE OVALS)	5/-
- 3/-	Sherry Lucano	4/6
- 3/-	Sherry Kinta	5/6
...ieur 4/- ...FLAGONS	Crown Marsala	4/6
	Grand Madeira	5/-
- 5/-	Sacra Tent	4/-

...and Flagons extra (returnable).

...OYAL WHISKY

...E Product of Scotland

...aranteed by W&A Gilbey Ltd.

...TILLERIES

Depot, 1 Main St., Bray.

...ONTINUED.

SHIPPING REPORTS.

DUBLIN ARRIVALS AND DEPARTURES.

Barometer—29.90. Wind and Weather—S.S.W. wind, fresh breeze, overcast.

Foreign Arrival.—Ss. Fulmar, of Cork, 1,006 tons register, Captain McKenzie, from Antwerp, with a general cargo consigned to order; agents, Messrs. Palgrave, Murphy and Co. Eden quay; discharging into Shelter Sheds, North Wall Extension.

Coastwise Arrivals.—Ss. Yarrow, from Silloth, with goods; ss. Polbain, from London, with goods; ss. James Jones, from sea; ss. Agnes Duncan, from Devonport, with Government stores; ss. Elsdir, from Kirkcaldy, with malt; ss. Mango, from Barry, with coals; ss. Silverfield, from Whitehaven, with coals; ss. Priscilla, from Garston, with coals.

Coastwise Departures.—Ss. Menevia, for Holyhead, with passengers, etc.; ss. Lady Kerry, for Liverpool, with goods; ss. Brier, for Heysham, with goods; ss. Clareisland, for Liverpool, with porter; Elizabeth Hyam, for Connah's Quay, with scrap iron; ss. Blackrod, for Swansea, light; ss. Priscilla, for Pwllheli, light.

LLOYD'S SHIPPING NEWS.

Mails.

AMANZA, Southampton for Brazil, left Cherbourg 24th. ALLIFORE, Bombay for London, left Karachi 22nd. AVON, Southampton for Rio de Janeiro, called Bahia 25th. ANDES, from Africa, arrived Liverpool 27th. BAKARA, for Hull, left Boston 24th. BURUTU, from Liverpool, arrived Teneriffe 25th. BOSWORTH, London for Montreal, left Rotterdam 24th. BENEFACTOR, for Calcutta, left Liverpool 25th. BUENOS AYRES, for Southampton, left Lisbon 25th. CITY OF POONA, Calcutta for London, left Port Said 27th. CABONIA, from New York, arr. Gravesend 27th. CORSICAN, for Liverpool, left Montreal 25th. CASTALIA, from Bombay, arrived Liverpool 26th. CARMANIA, for Liverpool, and SAINT PAUL, for Southampton, left New York 25th. GAMBIA RIVER, for London, left Monte Video 24th. GRANTULLY CASTLE, from Bombay, arrived Gravesend 27th. GLENGORM CASTLE, Alexandria for Southampton, arrived Malta 26th. BATSFORD, for Montreal, left Liverpool 25th. HENZADA, Rangoon for Leith, called Plymouth 27th. IMPERATOR, Southampton for New York, left Cherbourg 25th. KARMALA, London for Bombay, left Marseilles 25th. KENILWORTH CASTLE, Southampton for Algoa, called East London 25th. KILYAN, Kobe for London, left Port Said 25th. LEPANTO, from New York, arrived Hull 25th. MOTTISFONT, for London, left Montreal 24th. MANTA, from Liverpool, arrived Montreal 25th. METINA, for Canaries (not for Jamaica), left Liverpool 25th. MERCHANT, left Liverpool 27th. MINNEKAHDA, from New York, arr. Gravesend 25th. NALDERA, London for Sydney, left Melbourne 25th. NANKIN, from London, arrived Yokohama 25th. NOVARA, London for Japan, left Port Said 25th. NORTONIAN, for Tampico, and ORARI, for New Zealand, left Clyde 25th. OLYMPIA, Manchester for Bombay, arr. Port Said 27th. ORONTES, Brisbane for London, left Plymouth 25th. ORTERIES, Brisbane for London, arr. Plymouth 27th. OSTERLEY, London for Brisbane, left Toulon 25th. OAKLANDS GRANGE, Buenos Ayres for Hull and SILARUS, Rio Grande for London, called Las Palmas 26th. PORT DENNISON, Wellington for Hull, left Colon 26th. POONAH, for Hull, left Gladstone 22nd. PORT MELBOURNE, from Australia, arr. Hull 26th. PRETORIAN, from Montreal, arrived Glasgow 26th. PEMBROKESHIRE, London for Japan, left Shanghai 26th. PATUCA, from Santa Marta, arr. Avonmouth 26th. QUILLOTA, Trinidad for London, left Plymouth 26th. SCOTIAN, for London, left Montreal 24th. TUNISIAN, for Glasgow, left Montreal 24th. VELLAVIA, for Bristol, left Quebec 24th. WAHEHE, London for Sydney, left Table Bay 26th.

Steamships' Movements.

ALCINOUS, Shanghai for Liverpool, arr. Suez 22nd. ALCINOUS, Shanghai for Liverpool, arr. Suez 22nd, and OANFA, Kobe for Shanghai, arrived Suez 26th. ATREUS, for Shanghai, left Liverpool 25th. BENALDER, London for Yokohama, left Kobe 26th. BENREOCH, London for Straits, left Suez 25th. CLAN GRAHAM, Madras for London, left Teticorin 24th. CONCORDIA, for Newport News, left Newport 25th. CRANLEY, from Lotwood, arrived Liverpool 25th. LAKONIA, from Savannah, arrived Liverpool 26th. OANFA, Kobe for Liverpool, arr. Suez 22nd. SACHEM, from Liverpool, arrd. St. John's 25th. SENLAC, from Liverpool, arrived Shanghai 26th. TRITONIA, for Avonmouth, left Newport News 24th. WIERINGEN, for England, left Port Said 26th.

Cunard Movements.

ANSWALD left Aden Thursday for Constantinople. AQUITANIA, from New York for Southampton, expected Cherbourg 1 p.m. Monday. CARONIA, from New York, via Plymouth and Cherbourg, arrived 2 p.m. Monday. CARMANIA left New York Saturday for Liverpool. CHIPANA left New York Saturday for Liverpool. IMPERATOR, from Southampton for New York, left Cherbourg 9 p.m. Saturday. MAURETANIA arrived New York 1 a.m. Saturday from Southampton, via Cherbourg. SOUTHGATE left London Sunday for Middlesbrough. VICTORIA left Queenstown noon Sunday for New York. VALLACIA left Boston Saturday for New York. VARDULIA left New York 4 p.m. Saturday for Baltimore.

Casualties.

Buenos Ayres telegraphs—Catalina's warehouse 13, 13, 14, and 15 took fire; reported contents sugar, oil, linseed, motor cars, wine, etc.; building and contents total loss.

Rame Head wireless station reports—Following received Monday—British steamer Blackhill on Portsal rocks, North-West France; wants immediate assistance; vessel high and dry.

British steamer Paradely arrived Mozambique, coals in Nos. 2, 3, and 4 holds badly afire; no appliances here for salvage; endeavouring extinguish fire by ship's pumps and flooding Nos. 3 and 4 holds; discharge commenced.

Motor boat Dysh, of Littlehampton, from Newhaven for Dover, struck rock Beachy Head ledge Sunday afternoon; man and woman saved; Dysh's gunwale awash; brought Eastbourne; now in charge of coastguard.

Frederikshaven cables—Norwegian steamer Eikhaug, from Sordisfjord, and British steamer Trostan, Tiesbois for Grimsby, collided in Lesoe Channel. Eikhaug sunk; three crew lost; remainder landed here. Trostan proceeded; damage unknown.

Brest telegraphs—Government tug gone to assist British steamer Blackhill, which stranded on rocks at Portsal.

Ushant wireless station reports—British steamer Southgate has been in collision with French fishing vessel Le Champagne, and sustained considerable damage to bow; forepeak full of water; proceeding on passage to Middlesbrough without assistance.

SUSPECTED PICKPOCKET.

Yesterday, in the Northern Police Court, before Mr. Lupton, K.C., Robert M'Carthy, 16 Upper Buckingham street, was charged with loitering at Nelson's Pillar on Saturday for the purpose of picking pockets. The evidence was that in consequence of complaints made to him by several ladies a constable went to where a Howth car was starting and saw the defendant in the vicinity. As he was approaching the prisoner somebody shouted "Nix," and M'Carthy ran off, and though followed by the constable, escaped. He was arrested on Sunday morning, when a purse and 5/5 was found in his possession. The prisoner was remanded for a week. Mr. O'Reilly (Messrs. Lidwell and O'Reilly, solicitors), defended.

COOMBE HOSPITAL.

The monthly meeting of the Board of Guardians and Directors of the Coombe Hospital was held in the Boardroom on the 21st inst. There were present—James Robinson, M.A., in the chair; Very Rev. M. D. Canon Scally, P.P.; Rev. Thomas H. Scalo, M.A.; Hugh Kennedy; W. H. F. Verschoyle, Captain W. Lombard Murphy, M.B.

The minutes of Board meeting of 31st August, also those of House Committee of 14th September, were read, confirmed, and signed, and cheques amounting to £401 16/2 ordered to be signed in discharge of monthly accounts. Correspondence of a varied character was considered, and it was noted with grateful thanks receipt of £7 7/- from the Leinster Football Association, per Percy Stewart, Esq., being portion of proceeds of football match for the Herald Football Cup.

Monthly reports submitted from the Master, Registrar, Matron and Staff Sister, Nurses' Home, and orders made thereon.

Business of a routine character having been discharged, the Board adjourned.

The Governors desire to express their thanks to the following for the following gifts:—Wellington Darley, Esq., J.P., £10; Leinster Football Association (per Percy Stewart, Esq., Hon. Treasurer), £7 7/-; George Brown, Esq., M.P.S.I., and Edward Byrne, Esq., £1 each. Also per the Matron:—Baby clothes from Nurse Ryan, flowers from Mrs. Parkinson, and flowers and vegetables from Mr. Verschoyle.

Further financial assistance will be gratefully received if sent through any member of the Board, or direct to the Registrar at the Hospital. Gifts of old linen and clothing for poor patients will be thankfully acknowledged if sent to the Matron of the Hospital.

Mr. Arthur Sidgwick, Fellow and tutor of Corpus Christi College, Oxford, and a well-known Liberal, died at Oxford on Saturday, aged 80.

With WELCO Cocoa you can't stop
Until you've drunk it every drop.
The Best of all drinks for Supper.—(Advt.)

SPORTING NEWS.

WOLVERHAMPTON MEETING—YESTERDAY.

Delightful weather prevailed at the opening stage of the Dunstall Park Meeting yesterday, the sun shining with midsummer warmth. The course, with a bountiful covering of herbage, afforded fine going, while the company which assembled was satisfactory. Good fields were expected, but few bargained for so high an average. The Wolverhampton Hurdle Handicap attracted both Lord Ednam and Hollins Lane. The former, who ran fairly well, will see a better day, but I fear the best has been seen of Hollins Lane. Anyway, before half the journey had been covered he was pulled up, and came back the reverse way. Meanwhile, Walton Heath, who was neglected in the market kept up a steady gait, while Lord Ednam ran well, but it was left to Young Brian to make any sort of a fight with Walton Heath, who won rather easily by half a length, with Bachelor's Luck a bad third. Backers began well when supporting Forarity for the Juvenile Selling Race. The Wreck came down at the second hurdle. Rescinded and the favourite rose at the last hurdle together, and, showing the better speed on the flat, Forarity prevailed by a neck. The Bushbury Selling Hurdle Handicap was won by Suitus, whose path was made easier when Torneway, who had risen at the last hurdle on terms, swerved on landing, and unshipped his rider. The winner was sold to Mr. Lovitt for 230 gns. Mr. Hollins's Eager Simon, who did his owner rare service last term, won the Buckley Handicap Steeplechase in fine style in the hands of his trainer, W. Payne. The Tally Ho Amateur Riders' Steeplechase enabled Colonel A. C. Little's Anytime to register his seventh successive victory. The gelding's success was the more popular by reason of the fact that as a charger he carried his proud owner through the war, and is, naturally, a great favourite. Details:—

1.45—JUVENILE HURDLE RACE of £200. 3-Y.O. 1½ m.

Sir F. Price's ch. h. FORARITY, by Forfarshire—Rarity, 10-10 ... Renalson 1
Mr. W. S. Redmond's RESCINDED, 10-5 ... Dainty 2
Mr. W. R. Lysaght's THE STICKLER, 10-5 ... E. Davey 3

Also ran:—Bilsthorpe (H. Smyth), Dalliance (Jacklin), Tinaroo (W. Smyth), Revelry (L. B. Rees), Bright Spot (S. Jones), The Wreck (R. Foster), Last Post (Owner), Glenna More (B. Clark). (Winner trained by Gilbert.)

Betting—5 to 4 agst. FORARITY, 5 to 1 Glenna More, 7 to 1 each Tinaroo and Revelry, 8 to 1 The Stickler, 10 to 1 any other.

Won by a neck; twelve lengths.

2.15—BUSHBURY (S.) H'CAP. H. RACE, £150. 2 m.

Mr. H. C. Hobblack's ch. g. SUITUS, by Cyllius—Birthday Suit, 4, 11-7 ... H. Ward 1
Mr. S. Moore's INCONSTANT GEORGE, a, 11-3 ... A. Saxby 2
Mr. F. Pitt's FLOATER, 6, 11-5 ... W. Casey 3

Also ran:—Early Bus (Dillon), Castleton (Lyons), Topsy's Baby (W. Payne), Torneway (Woodman), Northcourt (W. Smith), Bedplate (F. Serge), Devil's Dyke (M. Heldt). (Winner trained by Law.)

Betting—5 to 2 agst. SUITUS, 3 to 1 Torneway, 5 to 1 Castleton, 7 to 1 Inconstant George, 10 to 1 each Topsy's Baby and Devil's Dyke, 100 to 8 any other.

Won by half a length. Early Bus was fourth.

2.45—WOLVERHAMPTON H'CAP. HURDLE RACE, £200. 2 m.

Mr. Stringer's br. g. WALTON HEATH, by Llangibby—Copestone, a, 10-5 ... Owner 1
Mr. J. Kemp's YOUNG BRIAN, 4, 10-4 ... Mr. S. Lloyd 2
Mrs. H. Cooper's BACHELOR'S LUCK, a, 9-9 ... Saunders 3

Also ran—Lord Ednam (A. Newey), Hollins Lane (Mr. H. Brown), Feather Spray (Burley), Tarasla (Ivor Anthony), Ard (J. R. Anthony), Chariot (F. Sergeant), Kingcraig (F. B. Rees), Regicides (Mr. W. Chamberlain), Appellant (Rennison). (Winner trained by Chamberlain.)

Betting—7 to 4 agst. Hollins Lane, 5 to 2 Kincraig, 7 to 1 each Appellant and Lord Ednam, 10 to 1 WALTON HEATH or any other.

Won by half a length; a bad third.

3.15—SHIFNAL (S.) STEEPLECHASE, £150. 2 m.

Mr. H. Gordon's b. g. SHACOABAO, by Robert le Diable—Rosalba, a, 11-9 ... L. B. Rees 1
Mrs. N. Brownlee's RATHLEAGUE, a, 11-9 ... Fitzgerald 2
Mr. J. G. Lyall's GOLDEN SONG, a, 11-9 ... Walster 3

Also ran:—Camp (H. Whiteman), Joyce's Choice (W. Smith). (Winner trained by Cooper.)

Betting—5 to 4 on Rathleague, 4 to 1 agst. Joyce's Choice, 10 to 1 each SHACOABAO and Golden Song, 20 to 1 Camp.

Won by a length and a half; a bad third.

3.45—BUCKLEY H'CAP STEEPLECHASE, £250. 3 m.

Mrs. H. M. Hollins's b. g. EAGER SIMON, by Eager—Simonath, a, 12-4 ... W. Payne 1
Mr. H. Davis's LUCY GLITTERS II., a, 10-12 ... A. Newey 2
Mr. J. Ivall's ROCK AHOY, a, 10-12 ... M. Tighe 3

Also ran—Master Picton (R. Spares), The Turk II. (J. R. Anthony), George B. (W. Smith), Sontley (L. B. Rees), Carrigancecu (S. Jones), Cyril's Hope (G. Goswell), Chin Chin (B. Clark), Kroonblide (C. Jacklin), Sunlight III. (Pearce). (Winner trained by W. Payne.)

Betting—7 to 4 agst. EAGER SIMON, 5 to 1 Rock Ahoy, 7 to 1 Lucy Glitters II., 8 to 1 Chin Chin, 10 to 1 Sontley, 100 to 6 any other.

Won by eight lengths; six lengths. George B. was fourth.

4.15—TALLY-HO (AMATEUR RIDERS) STEEPLECHASE, £150. 3 m.

Lieut.-Col. Little's b. g. ANY TIME (pedigree unknown), a, 11-11 ... Owner 1
Mrs. Putnam's GENERAL SAXHAM, a, 12-7 ... Maj. Hornby 2
Mr. Longworth's WHITE COCKADE, a, 12-2 ... Capt. H. F. Brown 3

Also ran:—Rough and Ready (Mr. J. Squirrier), Ladybird (Owner), Limerick Lad (Mr. K. Gibson). (Winner trained by Woodman.)

Betting—2 to 1 agst. General Saxham, 5 to 2 Limerick Lad, 100 to 30 ANY TIME, 7 to 1 White Cockade, 20 to 1 Ladybird.

Won by a length; a bad third.

PROGRAMME FOR TO-DAY.

1.45—DUDLEY SELLING HURDLE RACE of £150. 2 m.

	Age.		Age.
Gone Out	5	Chelsho	5
Carol Singer	a	Mythe	4
K	a	Torneway	4
Matare	a	Fishmonger	6
Castleton	5	King's Nordley	6
Bachelor's Luck	a	Inconstant George	a
Joffrette	5	Orange Bird	4
Odalisque	4	Lady Risca	4
The Grove	a	Bevelin	5
San Lady	5	Michelino	4
Parma Lad	a	Floater	6
Ringwell	5	Ambitieux	4
Clarida	4	Wild Ranger	4
Snow Man	5	Ubeoff	4
Suitus	4	Farm Gamp	a
Curraghgour	5	Dean's Orange	6
Gold Sand	4		

2.15—WALSALL HANDICAP HURDLE, £200. 2 m.

	Age.	st.	lb.		Age.	st.	lb.
Cavalier	5	12	7	Little Doon	5	11	5
White Nile	5	12	5	Cubona	5	11	5
Diaz	5	12	6	Rockcorry	6	11	5
Sabian	4	12	4	Wynbury			
Ocean Wave	4	12	4	Holme	a	11	4
Birk Flight	6	12	4	Landorf	4	11	4
Princess				Tangerine	5	11	3
Miriam	6	12	3	Young Brian	4	11	3
Ballinacarrig	6	12	1	Walton Heath	a	11	1
Reyrob	4	12	1	Dr. Nicol	4	11	0
Expeditious	a	11	12	Country Swell	6	11	0
The Settler	4	11	12	Hagiology	4	10	13
Cloyne	4	11	11	Dorado	4	10	11
St. Gingoulph	5	11	11	Saintly Maude	5	10	9
Mundela	4	11	11	Regicides	5	10	9
Flying Simon	6	11	9	Mrs. Beecham	a	10	8
Louvetol	6	11	8	Royal Aid	a	10	4
Bubbly	6	11	8	O'Flyn	5	10	0
Ben Bridge	6	11	7	Dornoch	5	10	0
Curraghgour	5	11	7	Enborne	5	10	0
Maid of Erin	5	11	7				

2.45—THORNEYCROFT HURDLE PLATE, £150. 2 m.

	Age.		Age.
Livorno	4	Shrewsbury	5
Dark Dragon	6	Steady March	5
Poise	6	Far East	4
Searcher	5	Lock All	5
Louvetol	6	Rum 'Un	6
Toyboat	6	Be Merry	5
The Rub	5	Design	6
Lavender Kid	5	Devil's Own	5
Exford	4	Perry Hill	6
Christol	4	Toga	4
Fair France	4	Coast Raid	6
Padraig	6	Rathkeale II.	5
Roughwater	6	Vivat Rex	4
Charlie Parsons	4	Poor Orphan	4
Earl Marshall	4	Flying Buck	4

3.15—STANTON (S.) H'CAP STEEPLECHASE of £150. 2 m.

	Age.	st.	lb.		Age.	st.	lb.
Cernongross	a	12	7	Rillet	a	11	6
St. Clifden	a	12	5	Johnson	a	11	5
Shaccabac	a	12	5	Sultan VI.	a	11	3
Fair Cause	a	12	3	Camp	a	11	3
Stalbridge	6	12	3	Desert Sand	6	11	0
Aunt Anna	a	12	3	Tryon	6	10	13
Blazers	6	11	13	Golden Song	a	10	12
Chang	a	11	12	Royal Visit	a	10	8
Sir Percy	a	11	8	Artistry	6	10	8
Joyce's Choice	a	11	7	Devil's Dyke	a	10	0

3.45—SHREWSBURY H'CAP STEEPLECHASE of £200. 3 m.

	Age.	st.	lb.		Age.	st.	lb.
General Saxham	a	12	7	Captive Anne	a	10	11
A Double Escape	6	11	11	Limerick Lad	a	10	10
Any Time	a	11	7	Jeffries	a	10	8
Norton	a	11	7	The Tank III.	a	10	4
Mensenio	a	11	6	Glen Royal II.	a	10	3
Oppidan	a	11	1	Super Man	5	10	1
Llangollen	a	10	13	Desert Sand	6	10	0
Prince Clifton	a	10	13	Stick to It	6	10	0
Carriganeecu	a	10	12				

4.15—NOVICES' STEEPLECHASE of £150. 2 m.

	Age.		Age.
Searcher	a	Ladybird	5
Desert Sand	6	Ocean Wave	4
St. Elian	6	Brown Study	5
Lucy Glitters II.	a	Mademoiselle Mai	5
O.C. Honeymoon	5	Dairymaid II.	6
Silken Prince	6	Holdcroft	5
Jack Sharp	6	Flying Buck	4
Hookwood	5		

SPORTING PARAGRAPHS.

Bachelor's Heather was struck out of the Cesarewitch Stakes at 9 a.m. yesterday.

T. Burns rode two winners at Lanark Meeting yesterday.

The St. Leger winner, Caligula, is due to leave Newmarket for India in the course of the next few days.

LONGFORD AUTUMN MEETING,

OCTOBER 13th, 1920.

CLOSING OF PLATES.

All Races CLOSE on TO-MORROW (WEDNESDAY), SEPTEMBER 29th, with Mr. C. Brindley, 14 Upper Merrion street, Dublin.

THE GREENFIELD PLATE of 40 sovs. A handicap hurdle race. Entrance 1 sov. One mile and a half.

THE TRIAL PLATE of 50 sovs. A handicap flat race. Entrance 1 sov. One mile 2 furlongs 80 yards.

THE TOWN PLATE of 40 sovs. A steeplechase. Entrance 15/-. Two miles.

THE LONGFORD PLATE of 50 sovs. A handicap steeplechase. Entrance 1 sov. Two miles.

THE STEWARDS' PLATE of 50 sovs. A steeplechase. Entrance 1 sov. Three miles.

THE CORINTHIAN PLATE of 50 sovs. A weight for age flat race. Entrance 1 sov. (winner and second free). Two miles.

Clerk of the Course—Mr. T. J. FLEMING, 7 Anglesea street, Dublin.—(Advt.)

LANARK MEETING—YESTERDAY.

2.0—CARMICHAEL HANDICAP, £200. 5 f.

Mr. W. Gill's br. c. TROVATORE, by Fariman—Angosina, 4, 7-4 (car. 7-5) ... D. Taylor 1
Mr. T. Blaney's HOLYSTONE, 6, 8-2 ... J. Burns 2
Mr. T. Blane's SUNNYGAMA, 3, 7-7 ... Wragg 3

Also ran—Pivotal (G. M'Call), Killadoon (T. Morgan), Fare (A. Tonnock). (Winner trained by Armstrong.)

Betting—5 to 4 agst. Holystone, 3 to 1 TROVATORE, 5 to 1 Killadoon, 10 to 1 any other.

Won by three lengths; four lengths.

2.30—WISHAW (S.) HANDICAP, £200. 1 m.

Mr. L. P. Pattorini's b. f. SYBILLA, by Swynford—Bienvenue, 4, 7-4 ... P. Jones 1
Mrs. H. Hargreaves' FLAVIA, 6, 8-7 ... Wragg 2
Mr. M. Peacock's PHALCRAIG, 3, 7-8 ... C. Parker *
Mr. O. Toole's RED MIKE, 6, 7-0 ... C. Ringstead *

*Dead-heat for third place.

Also ran:—Cragvale (Ledson), Playactor (Burns), Captain Dolerel (G. M'Call), Morning Minnie (D. M'Guigan), Fairy Lantern (T. Morgan). (Winner trained by Botterill.)

Betting—2 to 1 agst. Phalcraig, 5 to 1 SYBILLA, 7 to 1 Flavia, 8 to 1 each Cragvale and Red Mike, 100 to 8 any other.

Won by five lengths; three lengths.

The winner was bought in for 500 gns.

3.0—BLACKWOOD (S.) NURSERY HANDICAP, £200. 7 f.

Sir R. Jardine's b f. GRAYLING, by Troutbeck—Busannina, 7-6 ... C. Parker 1
Mrs. W. Renwick's PEGGY STANTON, 7-5 ... C. Ringstead 2
Mr. Forbes' THE BAILIE, 7-5 ... D. M'Guigan 3

Also ran—Royal Emerald (Thwaites). (Winner trained by Peacock.)

Betting—5 to 1 on GRAYLING, 5 to 1 agst. Royal Emerald, 6 to 1 Peggy Stanton, 20 to 1 The Bailie.

Won by six lengths; five lengths.

The winner was sold to Mr. M'Guigan for 210 gns.

3.30—LANARKSHIRE HANDICAP, £400. 1½ m.

Mr. G. Fleming's ch. f. BESSIE BELLE, by Jaeger—Lady Burstwick, 5, 7-9 ... C. Ringstead 1
Maharajah of Cooch Behar's MAMMON, 3, 7-10 ... P. Jones 2
Mr. G. Renwick's SUBLIME PRINCESS, 3, 7-9 (car. 7-10) ... Thwaites 3

Also ran:—Dinah Dear (Shatwell). (Winner trained by Binnie.)

Betting—7 to 2 on Dinah Dear, 6 to 1 agst. Mammon, 8 to 1 Sublime Princess, 10 to 1 BESSIE BELLE.

Won by two lengths; one length.

4.0—DOUGLAS NURSERY HANDICAP, £300. 5 f.

Mr. A. H. Straker's ch. c. TIRO, by Cicero—Roman Slave, 8-10 ... T. Burns 1
Mr. G. Renwick's GUISBOROUGH, 8-1 ... Ledson 2
Mr. G. Henderson's REVE D'ARMES, 7-13 ... Riley 3

Also ran—Sunshaft (Thwaites), Ila's Fancy (P. Jones). (Winner trained by Peacock.)

Betting—3 to 1 on Sunshaft, 5 to 1 agst. TIRO, 8 to 1 Ila's Fancy, 100 to 8 any other.

Won by three lengths; a head.

4.30—ABINGDON PLATE, £200. 1½ m.

Mr. J. Bures' br. g. SAVOIR FAIRE, by White Eagle—Order of Merit, 4, 8-11 ... T. Burns 1
Mr. J. Scott's BLACKWELL, 3, 8-2 ... E. Calder 2

(Winner trained by J. Burns.)

Betting—2 to 1 on SAVOIR FAIRE, who won by a head.

PROGRAMME.

2.0—LEE NURSERY H'CAP, £200. 5 f.

	st.	lb.		st.	lb.
Roscoray	8	11	Cramond Lad	8	1
Cosmopolitan	8	9	War Worn	8	1

(The above have arrived.)

	st.	lb.		st.	lb.
Aurea Clare	9	0	La Duse	7	9
Mint Fish	8	10	Young Fellow	7	9
Mary's Lamb	8	10	Ruby Queen	7	9
Stornes-la	8	5	Brayhead	7	7
Rope Dancer	7	12	Arctic	7	7
The Bailie	7	10	Little Renee	7	7

2.30—JERVISWOOD MAIDEN H'CAP, £200. 1½ m.

	Age.	st.	lb.		Age.	st.	lb.
Be a Lad	5	8	7	George Crag	3	7	12
Spratadale	a	8	1				

(The above have arrived.)

	Age.	st.	lb.		Age.	st.	lb.
Peribiac	4	9	0	Little Flower	3	8	5
Wing Commander	3	9	0	Horrible	4	8	3
Doreius	4	8	10	Winter Queen	3	8	3
Kennythorpe	3	8	10	Greengill	5	8	2
Steady Bill	5	8	8	Blackwell	3	8	2
Sea Crest	4	8	7	Condor	3	8	0
Amplu	3	8	7	Killray	3	8	0
Lili	3	8	6	Doon Star	3	7	12
				Mis. Lang	3	7	7

3.0—LAMINGTON SELLING PLATE, £200. 5 f.

	Age.	st.	lb.		Age.	st.	lb.
Cosmopolitan	2	7	5	Fara	4	8	11
Damaged Goods	4	8	11	Bachelor's Glen	4	8	11
Chusenji	4	8	11	Phrosie	5	8	11

(The above have arrived.)

	Age.	st.	lb.		Age.	st.	lb.
Sudden Fancy	3	8	8	Fertility	3	8	8
Liverno	3	8	8	Glenhattie	3	8	8
C.P.	5	9	0	Topper's Folly	a	8	11
Glory Be	3	8	8	Stage Favourite	3	8	5
Gillike	5	8	11	Irish King	4	9	0
Nurse Bebe	3	8	5	Rope Dancer	2	7	8
Loch Quoich	3	8	11	Burly Brain	2	7	5

3.30—SILVER BELL, a sweepstakes of £5 each, with £440 and a duplicate bell value £10. 1½ m.

	Age.	st.	lb.		Age.	st.	lb.
Dina Dear	4	8	11	Nant Coch	4	9	6

(The above have arrived.)

	Age.	st.	lb.		Age.	st.	lb.
Sly Star	3	8	5	Welsh Woman	3	8	7
Dutch Flight	3	8	5	Dorset	3	9	7
Good Night	4	9	5	Sunblink	3	7	4
Mammon	3	8	5	Charming Lady	3	7	4
Stamford	5	9	2	Nikita	4	8	9
Money Glass	3	8	10	Kaboodles	3	8	5
Gotha	5	9	2	Llama	3	8	5
Maori Queen	3	7	11	Rigby	3	8	6
Flower Bed	4	8	6	Count Ross	3	8	10

4.0—HAMILTON H'CAP, £300. 1 m.

	Age.	st.	lb.		Age.	st.	lb.
Corney Grain	4	7	7	Pivotal	3	7	0
Nungate Maid	6	7	3	Playactor	3	7	0
Buzz Off	5	7	1				

(The above have arrived.)

	Age.	st.	lb.		Age.	st.	lb.
Paragua	4	9	8	Sand Drift	4	7	8
Main Royal	5	9	4	Attention	4	7	7
Gotha	5	9	1	Nikita	4	7	7
Queen's Guild	4	8	13	Rateau	4	7	5
Pendennis	3	8	10	Eastern Valley	4	7	5
Lisanys	3	8	9	Rigby	3	7	4
John Jackett	4	8	4	Little Flower	3	7	4
Marcopolis	4	8	4	Double Glory	3	7	3
Ceydrome	6	8	4	Halfpenny House	3	7	0
Auramine	3	7	11	Stockwood	3	7	0
Scottish Archer	6	7	11	Saunterling	3	7	0
Thermogene	5	7	10				
Sly Star	3	7	10	Queen	4	7	0

4.30—MAUDSLIE CASTLE NURSERY H'CAP, £200. 7 f.

	st.	lb.		st.	lb.
Ila's Fancy	8	5	Guisborough	7	9
Carnforth	7	12	Chopstick	7	9
Buttertubs	7	10	Reve D'Armes	7	8
Gisbro Lass	7	10	Cornet of Horse	7	8

(The above have arrived.)

	st.	lb.		st.	lb.
Royal Fancy	9	0	Cubist	7	7
Gallant Spear	8	9	Proud Mary	7	13
Galloping Slav	8	7	Poor Damsel	7	13
Little Dorrit	8	6	Shortage	7	10
Allexion	8	5	Baronin filly	7	10
Calpurnia	8	1	Blanchette filly	7	10
Honeysuckle	8	1	The Lark	7	7
Robbery	8	1	Eastbridge	7	7
Brandy Snap	8	1	Heroine's Dream c.	7	5

ADDITIONAL ARRIVALS.—Peribiac, Blackwell, Doon Star, Nungate Maid, Buzz Off, Double Glory, Pivotal, Playactor, Roscoray, Cramond Lad, Bailie, Ila's Fancy, Buttertubs, Guisborough, Fara.

CURRAGH OCTOBER MEETING, 1920.

OCTOBER 19th, 20th, and 21st.

The following Races CLOSE on TO-MORROW, with Mr. Brindley, Dublin:—

FIRST DAY.

SCURRY PLATE of 200 sovs. A handicap for all ages. Entrance 2 sovs. Six furlongs 63 yards.

HAREHILL PLATE of 200 sovs. Two years old, 7st. 7lb.; three years old, 9st. 3lb.; four years old and upwards, 9st. 6lb., with penalties and a maiden allowance. Entrance 2 sovs. One mile.

LOUGHBROWN PLATE of 200 sovs. A handicap for two years old that have not won a race value 100 sovs. Entrance 2 sovs. One mile.

OFFALY PLATE of 200 sovs. A handicap hurdle race. Entrance 2 sovs. One and a half miles.

SECOND DAY.

SWEEPSTAKES of 25 sovs. each for acceptors, with 200 sovs. added. For two years old. Colts, 9st.; fillies and geldings, 8st. 10lb. Five furlongs.

SHORT GRASS PLATE of 200 sovs. For two years old, maidens at time of starting, or for such others as are entered to be sold for 50 sovs. Colts, 9st.; fillies and geldings, 8st. 11lb. Entrance 2 sovs. Five furlongs.

ROYAL WHIP, with 100 guineas added. For entire horses and mares that are Irish bred, and that have been trained six months previously in Ireland. Three years old, 10st.; four, 11st. 6lb.; five, 11st. 12lb.; six and aged, 12st. Entrance 1 guinea. Four miles.

THIRD DAY.

THE LORD LIEUTENANT'S PLATE of 100 guineas. Two years old, 6st. 4lb.; three, 8st. 5lb.; four and upwards, 9st. 3lb. allowed to mares and geldings. Entrance 1 guinea. One mile and a half.

NEW ABBEY PLATE of 200 sovs. A hurdle race. Three years old, 10st. 7lb.; four, 11st. 12lb.; five and upwards, 12st. 2lb. With penalties and allowances. Entrance 2 sovs. A mile and a half.—(Advt.)

GOWRAN PARK RACES

(CO. KILKENNY),

ON THURSDAY NEXT.

SIX RACES. 122 ENTRIES.

LARGE FIELDS EXPECTED.

SPLENDID DAY'S SPORT ASSURED.

First Race starts at 2 o'clock (new time).

Excellent railway facilities. Auxiliary Trains will leave Kingsbridge at 10.30 a.m. and Kilkenny at 1 p.m., returning at 5.50 p.m. and 6 p.m.

PRICES OF ADMISSION:

To Enclosure—Gentlemen, 12/6; Ladies, 7/6.

To Course—1/6.

FREE STABLING.

Owners and Trainers who have not already made application are requested to do so at once to "Kirwan, Goresbridge."

—(Advt.)

(ADVERTISEMENT.)

DIAMOND.—Changes—178, 198.

FOOTBALL.

RUGBY.

MONKSTOWN F.C.—The annual general meeting will be held in the club pavilion, Sidney parade, to-morrow, at 6 o'clock. There will be a general practice at Sidney parade the same afternoon at 4.30. All members and intending members are requested to attend, as the teams for Saturday next will be chosen after this practice.

ASSOCIATION.

HIBERNIAN MARINE SCHOOL v. GRAFTON UNITED.—Played at Dollymount, and resulted in a win for the school by 3 goals to 1. Wilson and Dowse scored for the winners, and Lumsden for the losers.

RACEHORSE, 2d. Football, Football.
RACEHORSE, 2d. £100 Must Be Won.
RACEHORSE, 2d. Football Competition.
RACEHORSE, 2d. Every Week.
RACEHORSE, 2d. All Newsagents and Bookstalls.
RACEHORSE, 2d. Every Saturday and Tuesday.
—(Advt.)

Football Boots, 10/6 to 35/- per pair. Footballs, Association or Rugby, from 15/6 each. Football Jerseys, Club Sweaters.—Crotty's, Ltd., 8a Grafton street, Dublin.—(Advt.)

CHANTICLEER'S NOTES.

(SPECIAL TELEGRAM.)

NEWMARKET, MONDAY NIGHT.

Although the Jockey Club Stakes and the Newmarket St. Leger are prominent features of the First October programme, the handicap and the two-year-old races will provide more opportunities for wagering, and Wednesday's card appears to be the most alluring of the four. Both events named above appear likely to be annexed by Buchan and Manton. Capital racing to-morrow is promised, when Humorist will be on view again, and, if Alan Breck and Sirrah oppose him, the race for the Buckenham Sweepstakes of 500 sovs. each will be interesting. Grand weather prevails at the moment, and the Heath is rapidly recovering from the soaking it has received. My full selections are.—

Trial Plate—Bell's selected.
October Nursery—Sweet Adare or Honeycomb.
Foal Stakes—Sarchedon.
Tuesday Stakes—Va Va.
Buckenham Stakes—Humorist.
Triennial Stakes—Keysoe.
Visitors' Handicap—Soap Bubble or Sonning.

The prospects of more good sport to-morrow at Wolverhampton are assured, and the following are my selections:—

Dudley Hurdle—Curraghgour.
Walsall Handicap Hurdle—Tangerine.
Thorneycroft Hurdle—Perry Hill.
Stanton Handicap Steeplechase — Joyce's Choice.
Shrewsbury Handicap Steeplechase—Anytime.
Novices' Steeplechase—Mademoiselle Mai.

For Lanark to-morrow my selections are:—

Lee Nursery—War Worn.
Jerviswood Handicap—Doon Star.
Silver Bell—Dutch Flight.
Hamilton Handicap—Enniskeen.
Maudslie Castle Nursery—Honeysuckle.
Lamington Plate—Ila's Fancy.

NEWMARKET MEETING—THIS DAY.

PROGRAMME.

1.30—A TRIAL (S.) PLATE, £300. 6 f.

	Age.	st.	lb.		Age.	st.	lb.
Sonning	5	10	0	Holborn	4	8	4
Clondir	a	9	7				

(The above have arrived.)

	Age.	st.	lb.		Age.	st.	lb.
Alderton	4	9	7	Merville	6	8	4
Bird's Nest	a	9	0	Golden Locks	a	8	4
Bridge of Weir	5	9	0	Double Dew	6	8	4
				Saintly Sinner	3	8	0
Amberetta	6	8	11	Blacking	3	6	0
Glenfarg	6	8	11	Lomond's Pride	3	7	11
Shoemaker	5	8	11	Mirador F.	2	6	9
Giant Killer	6	8	7	Half a Crown	2	6	8
Exford	4	8	7				

2.0—FIRST OCTOBER NURSERY H'CAP. A sweepstakes £5 each, and £7 extra for starters, £300 added. 5 f.

	st.	lb.		st.	lb.
Hungary	7	8	Blue Cloud	7	2

(The above have arrived.)

	st.	lb.		st.	lb.
John Green	8	7	Torment	7	5
Tric Trac	8	6	Canterbury Lamb	7	5
Sweet Adare	8	6	Flamboyant	7	5
Foundation	8	6	Wrangle	7	4
Cinderella	8	5	Petty Cury	7	4
Speedy G.	8	4	Lady Diana	7	3
Wild Honey	8	4	Magical	7	3
Peace Declared	8	0	Tetragynna	7	3
Scribble	8	0	Divinity	7	3
Pole Star	8	0	Stardrift	7	1
Willinda	8	0	Meg Merrilies	7	1
Bouillotte	8	0	Nigger Minstrel	7	0
Hayhope	7	13	Summer Sea	7	0
Carton Pierre	7	13	Pussyfoot II.	7	0
Lady's Collar F.	7	12	Polisson	6	13
Honeycomb	7	12	Flixborough	6	12
Bucket	7	11	Maritza C.	6	12
Dervish	7	11	Bidna	6	12
Nova Cygnus	7	10	Reflection	6	11
Honest Penny	7	10	Virginie	6	11
Strathleven	7	9	Greek Runner	6	11
Morality	7	8	April Shower	6	11
Araminta C.	7	7	Orator	6	10
Charity G.	7	6	Star Note	6	9
Whole Schoolday	7	6	Hampstead Heath	6	9
Maxima F.	7	6	Staik	6	7

2.30—FORTY-SECOND GREAT FOAL STAKES, £10 each for starters, £1,000 added. 1¼ m.

	st.	lb.		st.	lb.
Sarchedon	8	12	Light Hearted	8	0
Mammon	8	9	Torelore	7	13
Stronghold	8	9	Sweetie	7	13
Saintly Sinner	8	9	Duffy	7	13
Herakles	8	9	Ma Poupee	7	13
Sprig of Orange	8	9	Star of Hope	7	13
Coralie	8	9	Pinprick	7	13
Nespola	8	9	Silver Jug	7	13
Great Scot	8	5	Imperturbable	7	10
Glendoe	8	0	Valentine Vox	7	7
Tarradale	8	0	Joseph the First	7	1
Aventino	8	0	Little Malgraves C.	7	1
Elegance	8	0	Scarlet Martigon	7	1
West Kent	8	0	Æon	7	1
Sanfringe	8	0	Investigation F.	7	1

3.0—TUESDAY T-Y.O. (S.) STAKES, £5 each, £200 added. 5 f.

	st.	lb.		st.	lb.
Cylford	8	4	Va Va	8	1

(The above have arrived.)

	st.	lb.		st.	lb.
Monotony	8	6	Catling	8	1
Sunbelle	8	6	Glenaster	8	1
Eleanor R.	8	6	Shy Missie f.	8	1
Picturesque	8	6	Vaison	8	1
Nova Aquila	8	6	Lady Bill	8	1
Medicine Man	8	6	Monachia	8	1
Powder Blue	8	6	Binfield	8	1
Credentials	8	6	Glenrose	8	1
Thunderstone	8	6	Mademoiselle Fleche	8	1
St. Rosa c.	8	6			
New Orleans	8	6	Glenalla	8	1
Sphere of Influence colt	8	6	Dictynna	8	1
			Chigwell	8	1
Poor Tom	8	4	Up to Date	8	1
Amphiletta c.	8	4	Robina	8	1
Rock a Bye	8	4	Brony	8	1
Wee Lassie	8	4	Ardella	8	1

3.30—BUCKENHAM STAKES, £500 each. For two-year-olds. 5 f. 134 yds.

	st.	lb.		st.	lb.
Humorist	9	0			

(The above has arrived.)

	st.	lb.		st.	lb.
Gask	9	0	Sirrah	9	0
Sirrah	9	0	Rennerede	9	0
Alan Breck	9	0	Princesse de Galles		
The Jester	9	0	F.	8	11
Norwell	9	0	Barribel	8	11
Polmenor	9	0	Roseal	8	11
Marford	9	0	Needle Eye	8	11
Allington	9	0	Crimson	8	11
Hill Country	9	0			

4.0—SEVENTY-FIRST TRIENNIAL PRODUCE STAKES, £10 each for starters, £300 added. 1 m.

	st.	lb.		st.	lb.
Pallene	8	1			

(The above have arrived.)

	st.	lb.		st.	lb.
Keysoe	9	4	Eton Rambler	8	0
Nelson the Great	9	0	Chic	7	11
Neat Girl	8	11	Fontaine L'Etalon	7	11
Prolific	8	10	Mount Whistle	7	11
Knight of the Air	8	7	Rosevale	7	11
Rock Drill	8	7	Brank	7	10
Lancowil	8	4	Mintama	7	4
Flying Post	8	4	Popularity C.	7	4
Macklune	8	4	Melchester	7	4
Arme Blanche	8	4	Bima	7	4
Dumfries	8	4	Macgre	7	4
Long Rock	8	0			

4.30—VISITORS' PLATE (apprentices' handicap), £100. 5 f.

	Age.	st.	lb.		Age.	st.	lb.
Anthony	3	6	10	Vinny	3	5	7

(The above have arrived.)

	Age.	st.	lb.		Age.	st.	lb.
Sonning	5	8	11	Tantara	3	6	7
Twincat	5	8	3	Gipsy Queen	3	6	4
Merville	6	8	2	Vaulter	6	6	4
Arclight	5	8	1	Tension	4	6	2
Somerset Lassie	4	7	13	Irish Beauty	4	6	1
Land Square (10lb. ex.)	3	7	13	Soap Bubble	3	6	0
				Black Draught	3	6	0
Princess				Pagan Sacrifice	3	6	0
Margaret	3	7	8	Landing Net	4	5	13
Aisiable	3	7	5	Piccolisko	3	5	13
Meriel	3	7	1	Air Sprite	3	5	13
Reine de Neige	3	7	1	Jhansi	3	5	12
Mont d'Or	3	7	0	Fair Roma	3	5	12
Eiderdown	3	6	12	Fontaine l'Etalon	4	5	9
Golden Looks	3	6	12				
Conclusive	3	6	11	Husky	3	5	7
Jasper	3	6	8	Nehapatoba	3	5	7

ARRIVALS.—Anthony, Ardello, Blacking, Bird's Nest, Buchan, Bridge of Weir, Craig an Evan, Clondir, Fair Maiden, Gesture, Humorist, Hungary, Impertinent, Jhansi, Marissa, Merville, Polisson, Powder Blue, Pallene, Palestine, Roma, Sonning, Silver Jug, Trash, Vava, Vinny.

BOWLING.

KENILWORTH CLUB.

The final round of matches in the Kenilworth Bowling Club competitions were played on Saturday in delightful weather on the green at Grosvenor square, Rathmines. Some excellent bowling was witnessed, and all the games provided an exciting finish. In the McBride Cup the finalists were Leslie Lewis and W. Davidson. The players were evenly matched, and served up some splendid play on a tricky turf. On the last head Davidson, with a good shot, trailed the jack through, but just failed to bring it to three of his own bowls, which would have given him the game. Lewis eventually got the head, and won the match by 29 to 22. On Rink No. 4 the final of the junior championship was contested between E. A. Ingram and William Cunningham. Some beautiful bowling was a feature of this game. Cunningham started off strongly, holding a lead of eight shots. Ingram, however, finished well, and, playing steadily, got the measure of his opponent, and gained a meritorious victory by 21 to 17. The pairs' competition final was played on No. 5 Rink, where A. Alexander and W. D. Marper met D. E. Carleton and F. C. Bestall. This was a very close match, and with one head only to play, the score stood at 13 all. On the last end, Carleton, playing finely, beat Alexander all the way, and, in spite of Marper's splendid play to retrieve the situation, the game resulted in a victory for Carleton and Bestall by three shots. The senior championship of the club was played three weeks ago between two past champions, G. W. Cooper (ex-Irish champion) and W. D. Marper, the former winning by 21-19.

SCULLING.

GIBBS BEATS CARTER.

In a sculling match over the Thames championship course, Putney to Mortlake, yesterday, Gibbs (Richmond) easily beat H. W. Carter (Greenwich) for stakes of £50 a side. The race had its origin in the recent Doggett Coat and Badge contest, when Gibbs won. Excellent conditions of water and weather prevailed yesterday. Gibbs started a hot favourite. From the start he led, and was well ahead after the first half-mile. He was three lengths to the good at the mile post, which he reached in 5 mins. 25 secs.; and going right away from that point, took his opponent's water. At one stage he was twenty lengths ahead, and in the end he was declared the winner by ten lengths, easing up. His time was 24 mins. 35 secs. The winner, who is 24, weighed about 10st. 2lb. Carter is 26, and scaled 9st. 10lbs. The winner was much the better sculler, the loser being often ragged with the finish of his strokes.

The *Echo de Paris* contradicts the report that M. Cambon, the French Ambassador in London, is to retire.

GOLF.

£590 TOURNAMENT.

THE DRAW.

The draw for the first round of the Professional Golfers' Association £590 Tournament proper, which will be played at Mid-Surrey on October 5th, 6th, 7th, and 8th, was made at the Association's headquarters last night, and resulted as follows. James Martin (Milltown) and McNeill, late of Royal Portrush, were drawn with Leaver (Worsley) and Rainford (Reddish), respectively, but McNeill scratched:—

James Braid (Walton Heath) v. J. Ockenden (Raynes Park).
A. E. Hallam (Chorlton-cum-Hardy) v. W. H. Wooler (Pyecombe).
W. M. Watt (R.A.C.) v. C. H. Corlett (Dorset).
T. Walton (Lytham and St. Anne's) v. George Duncan (Hanger Hill).
Gordon Good (Rotherham) v. Fred. Leach (Northwood).
Percy Allis (Porthcawl) v. A. Matthews (Walmley).
W. King (Leamington) v. Abe Mitchell (North Foreland).
W. L. Fotheringham (Wheatley Park) v. W. G. Oke (Honor Oak).
Bert Seymour (Molesey Hurst) v. J. B. Batley (L.C.C.).
A. Kay (City of Newcastle) v. P. Robertson (Braid Hills).
Rowland Jones (Wimbledon Park) v. J. H. Taylor (Mid-Surrey).
H. McNeill (unattached) withdrawn; W. Leaver (Worsley) w.o.
W. Percy (East Devon) v. J. G. Sherlock (Hunstanton).
W. Button (Cleveland) v. Robert McKenzie (Stanmore).
S. Whiting (Ilkley) v. G. Faulkner (Pennard).
Tom King, jun. (Brancaster) v. A. R. Wheildon (Moseley).
Alec Herd (Coombe Hill) v. Roberts (Stoke Poges).
Fred Robson (Cooden Beach) v. C. Rolph Smith (W. Middlesex).
A. J. Miles (Merton Park) v. C. Wallis (Verulam).
Eric Bannister (Sandy Lodge) v. Josh Taylor (Sudbury).
P. Rainford (Reddish Vale) v. Jas. Martin (Milltown).
G. R. Buckle (Edgbaston) v. Ray Donald (Royal Norwich).
A. Simpson (Knott End) v. S. Wingate (Ravensworth).
Tom Williamson (Notts) v. A. G. Havers (West Lancs).
H. Sutton (Rhyl) v. T. G. Renouf (Manchester).
Jos. Anderson (Perth) v. T. G. Brace (Ringway).
F. Jarman (Seaham Harbour) v. Alan Gow (Banstead Downs).
L. Holland (Northampton) v. C. Hughes (Chester).
T. Lyle (North Cornwall) v. P. E. Taylor (Fulwell).
J. Bloxham (Coventry) v. E. Whitcombe (Comedown).
James Souter (King's Knowe) v. A. W. Butchart (Barassie).
A. Ham (North Shore) v. W. H. Ball (Dunstable).

LUCAN (LADIES).—To-morrow—Prize presented by Miss O'Connor, 18 holes, bogey. Draws 2.30, 3 o'clock.

THE ISLAND.—October 2nd—Quarterly Cup, 18 holes, bogey, handicap. Post entries and arrange opponents.

HERMITAGE.—Ladies.—To-day—Flag competition, strokes, for Mrs. Morant's prize. Draws off 10.30, 1.30, and 2.30 trams. October 5th—First round of challenge cup, match play, in two classes. Entries close October 1st.

LUCAN.—Draw for Morgan Cup—Byes: J. Howard, D. Machin, H. Barr, J. Dawson, E. Myerscough, Captain Hone, F. Goodall. First round—D. Hampson v. Rev. — Eaton; J. O'Neill v. E. Plunkette. Byes: W. R. Ronaldson, W. Barr, D. McGrath, Rev. — O'Neill, Rev. J. Crozier, R. J. Hannan, G. Messervey. First round to be played on or before October 3rd.

BIRR GOLF CLUB.—Open Meeting, 28th, 29th, and 30th September. Particulars from the Hon. Secretary.—(Advt.)

CRICKET.

M.C.C. AUSTRALIAN TEAM.

M. HITCH ACCEPTS.

It was announced yesterday that M. V. W. C. Jupp, the Sussex amateur, would be unable, owing to business considerations, to join the M.C.C. team, which is to tour in Australia during the winter, and M. Hitch, the Surrey bowler, will, consequently, complete the combination.

COUNTY KILDARE v. CURRAGH GARRISON.

Played on Saturday at the Curragh, when the soldiers won by 38 runs. Originally fixed against the R.A.S.C., who were unable to raise a team, but as a surprise a strong combination of the Curragh and Newbridge were put in the field. For the winners Todd took six wickets for 17 runs, and for the county Nettlefold captured five for 15, and Keys five for 30. Score:—

County Kildare—J. Robinson b. Todd, 7; W. Lyons b. Todd, 6; Colonel Mansfield b. Todd, 0; W. Keys b. Evans, 15; C. Gurd b. Todd, 0; J. E. Kennedy c. and b. Todd, 0; Major Nettlefold b. Mills, 2; Colonel St. Leger Moore (Capt.) c. Todd b. Repley, 8; M. de Robeck b. Adams, 0; Captain J. de Robeck not out, 7; C. Pratt b. Todd, 4. Extras, 8. Total—67.

Curragh Garrison—C. H. N. Todd c. Mansfield b. Keys, 24; H. Barker b. Keys, 23; P. Mills b. Nettlefold, 12; J. M. Ripley b. Nettlefold, 0; Capt. Shearman b. Keys, 0; Capt. Adams c. Lyons b. Keys, 3; Capt. Bryans b. Nettlefold, 4; Capt. C. Crane not out, 13; T. Rigby l.b.w. b. Keys, 0; Major Evans c. Lyons b. Nettlefold, 9; J. H. Beckett b. Nettlefold, 0. Extras, 7. Total—95.

BILLIARDS.

SMITH v. REECE.

The season of first-class billiards opened yesterday, when Smith and Reece commenced the first heat of the principal London Tournament at Burroughes' Hall, Piccadilly, London. Smith, as the champion, has to concede Reece 500 start in 16,000 up, the other players being Newman, Falkiner, and Stevenson, each in receipt of 500, and Aiken, the Scottish champion, who receives 1,500. Inman declined to appear in the event, for the reason that he refused to accept any start from Smith. Yesterday afternoon play went all in favour of Smith, who early made a clever break of 169, and, though he did not reach three figures again, his subsequent breaks included four over 70. Reece's only runs of note were 109 and 75. Interval scores:—Reece (rec. 500), 759; Smith (in play), 667.

Smith again played more effective billiards during the evening session, and at the close had cleared off the start he had allowed. He made his 60 (unfinished) of the afternoon into 168, and subsequently added runs of 192, 143, and 76, while Reece was responsible for breaks of 131, 62, 114, and 70. Closing scores:—Smith (in play), 1,335; Reece, 1,246.

NEWMAN v. AIKEN.

In the evening the receiver of the start scored 244 and 102 off successive hands, and with the lesser innings had practically recovered his full concession, the balls running badly for Newman, who later had the better of the argument with a brilliant 44 and a rapidly-scored 194, reaching his points with the break unfinished.

Closing scores:—Aiken (rec. 1,000), 1,906; Newman (in play), 1,335.

BOXING.

A good deal of interest was taken in the appearance of the Belgian Middle-Weight, Rene Devos, at the Ring, Blackfriars, last night, to meet Frank Moody, of Pontypridd, in a twenty rounds' contest at 11st. 6lb. Devos, though only in his nineteenth year, has been engaged in some sixty contests, and prior to last night had met with but two reverses. All his matches had, however, taken place on the Continent, and yesterday he added to his triumphs by winning his first match in England. It was a clean, good contest, in which the Belgian proved a strong, rugged boxer, with more fighting power than his Welsh opponent. Moody was clever, and boxed well, but Devos took the lead after the half-way stage, and in the end was a good winner on points. The result was obviously popular with the crowded attendance.

THE BANBRIDGE MURDER CHARGE.

At a special court at Banbridge yesterday, before Mr. George McElroy, R.M., the four prisoners—William Conlon, Gilford; William McConville, Ballynagarrick; Frank O'Boyle, Beragh, and Hugh Rodgers, Sixmilecross—were charged, on remand, with the murder of William McDowell, of Gilford, on 3rd September, at Knocknagore, and the robbery of £1,306, the property of the Dunbar McMaster Co., Ltd., Gilford.

Several depositions were taken, describing the movements of Conlon on the date of the murder, and a telegram was produced in evidence by Head Constable Stokes. It was signed "Bill Conlon"; was addressed to "Frank Boyle, Sixmilecross," and was dated the day previous to the murder. The telegram read—"Mare going well; bring boys prepared to back her; Friday is the big race."

William McCready, Drumarran, identified the prisoner Rodgers as one of the men with a motor car near the scene of the murder on the morning of the 3rd.

The prisoners were remanded in custody until the 4th October.

DUBLIN AND DISTRICT.

EMPLOYES INJURED IN A DAMAGED BUILDING.—Three girls, Josephine Smith, Annie McNamara, and Molly Walsh, who were at work in Messrs. O'Dea's premises, Stafford street, which were recently damaged by fire, were injured by a fall of roof which occurred there yesterday evening. They were conveyed to Jervis street Hospital, and are detained, suffering from minor injuries and shock.

GOVERNMENT SHIPS AT THE LIFFEY.—Two Government steamers arrived at the Port of Dublin yesterday. The Agnes Duncan carried, in addition to a pretty full cargo of Government stores, a deck-load of motor transport vehicles and armoured cars. The cargo was unloaded by soldiers. The second vessel was the ss. James Jones, which called for a consignment of petrol tins which were loaded yesterday by soldiers. An armed guard was on duty at each vessel yesterday and last night.

NEW DUBLIN AND CROSS-CHANNEL STEAMERS.—It was learned yesterday from Mr. David Barry, manager of the British and Irish Steampacket Co., writes our North Wall Correspondent, that Messrs. Harland and Wolff, Belfast, will to-morrow hand over the newly-built steamer Lady Kildare, which will proceed from Belfast to Liverpool, where she will load her first cargo, and arrive in the Liffey at the end of next week. This new steamer will not be concerned with passenger business, but a quartette of fast new steamers for the British and Irish Company's Dublin and Liverpool service, the first of which will take up duties early in next March, is being constructed at Belfast.

H. Hamill, winner of the Northern Professional Golf Championship of Ireland at Bangor on September 15th, played an "Aero 303" throughout the match—"The finest I have yet played" is Hamill's own description.—Midland Rubber Co., Ltd., Ryland street, Birmingham.—(Advt.)

TRIALS BY COURTMARTIAL.

POSSESSION OF ARMS AND DOCUMENTS.

SENTENCES AND ACQUITTALS.

The following results of Courtsmartial were issued last night from the Headquarters, Irish Command, Dublin:—

Thomas Duffy, of 38 North Queen street, Belfast, was tried by a District Courtmartial held at Belfast on the 10th September, 1920, for offences under Reg. 9 A.A., D.R.R. Evidence was produced to show that during the rioting on the morning of the 30th August in Great George street, Belfast, the accused was seen to fire a rifle at one of the crowd. A second witness stated that he saw the accused with two revolvers, and that he fired from each.

The accused, who pleaded not guilty, was represented by Mr. William Beattie, Barrister. Evidence was called to prove that the accused was acting as a member of a civil patrol, organised by Alderman John Harkin, and that he was unarmed. He was found guilty of carrying two revolvers, and sentenced to be imprisoned for one year with hard labour.

Michael Leahy, of Queenstown, was charged before a District Courtmartial at Cork on September 20th under Reg. 27 and Reg. 9 A.A., D.R.R. with being in possession of a copy of the official organ of the Irish Volunteers and a working drawing of a bomb.

The accused was defended by Mr. F. W. Wynne, solicitor, of Cork, and pleaded "Not Guilty" to the charges. The evidence showed that the documents relating to the charges were found during a search by the military in Brodrick street, Midleton, in a suit case, labelled "Leahy." Amongst the documents in the suit case was a fitter and turner's apprenticeship card of the A.S.E. made out in the name of Michael Leahy. For the defence it was contended that the apprenticeship card produced did not refer to the accused. Leahy was found not guilty, and immediately released.

William O'Mara, of Carrick-on-Suir, was tried by a District Courtmartial held at Cork on the 21st September, 1920, for offences against Regs. 27 and 79 R.O.I.R. The evidence showed that when his house was searched on the morning of the 5th September, 1920, the accused tried to escape. A note-book found in the kitchen contained the documents which formed the subject of the charges, one to the following effect:—"Tipperary, No. 3 Bde., 28-6-20. To O.C., Bn. VII.—You will submit plans for attacking Glenbower Barracks to Bde. Headquarters, same to be with Commandant by Sept. 10th. You will submit plans for dealing with enemy wrecking parties in towns, villages, houses, creameries in your area." A second document was as follows:—"No peelers to be shot without a Batt. Officer present or some other man. All peelers acting as spies to be shot, and all vicious peelers, and any that attempts to fight. Get the active service corps on at once."

There was also a copy of the official organ of the Irish Volunteers dated the 7th August, 1920.

The accused, who refused to plead, stated that he knew absolutely nothing about the documents, which he only saw nine days after his arrest. He was found guilty, and sentenced to imprisonment with hard labour for two years.

Robert Kenny, of Newmarket, County Cork, was tried by a District Courtmartial held at Cork on the 21st September, 1920, for offences against Reg. 27 R.O.I.R. The evidence showed that on search being made of the house of Mrs. Kenny at Newmarket, a membership card of the Irish Volunteers, with the name Robert Kenny on it was found, and a number of the official organ of the Irish Volunteers, dated the 15th April, 1920, containing the following:—"No opportunity of improving the armament and equipment of our force should be neglected. We want all the weapons, all the explosives, all the tools and implements of military value we can lay our hands on."

The accused refused to plead, stating that he objected to be tried by a foreign power. He was found guilty, and sentenced to imprisonment, without hard labour, for six months.

Patrick Morrissey and Joseph Delaney, of Ballydoyle, Co. Limerick, were tried by a district court-martial, held at Cork on the 15th September, 1920, for offences under Reg. 48, R.O.I.R., and Reg. 9 A.A., D.R.R. The evidence showed that, on the night of the 6th August, 1920, the accused were surprised, in ambush at Ballydoyle, with other men by a mixed patrol of military and police. Patrick Morrissey was in possession of a loaded gun and 19 rounds of ammunition. Joseph Delaney had a loaded gun and 14 rounds of sporting ammunition. The accused, who refused to recognise the court, were found guilty, and sentenced to imprisonment, with hard labour, for two years.

Patrick Malone, of Balrenuet, Carbury, Co. Kildare, was tried by a district court-martial, held at Dublin on the 23rd September, 1920, for offences against Reg. 9 A.A. of the D.R.R. According to the evidence, when the house of the accused was searched on the night of the 26th August, a single-barrelled shot gun was found concealed under a floor. Seven rounds of sporting ammunition were found elsewhere in the house. The accused, who refused to recognise the court, stated that he had already handed to the police a double-barrelled shot gun, and that he had no idea the other gun was in the house. He was found guilty, and sentenced to imprisonment, without hard labour, for one month, the court adding a recommendation to mercy. The confirming authority remitted the unexpired portion of imprisonment awarded.

Conway McGinn, of the Town Hall, Clontarf, was tried by a district court-martial, held at Dublin on the 23rd September, 1920, for offences against Reg. 9 A.A., D.R.R., and Reg. 79, R.O.I.R. The evidence showed that, on a search being made of the Town Hall, Clontarf, on the morning of the 2nd September, a revolver was found, and some documents relating to the Irish Volunteers. The accused, who refused to recognise the court, stated that he knew nothing about the revolver, that he merely occupied rooms in the Town Hall, and contended that the revolver had been placed there. He was found not guilty, and immediately released.

John Ryan, of Suirville, Co. Tipperary, was tried by a district court-martial, held at Cork on the 20th September, 1920, for offences against Reg. 9 E, D.R.R., and 42 R.O.I.R. According to the evidence, the accused was arrested while cycling on the road between Cashel and Golden, carrying a despatch, addressed to the "Battalion Adjutant," relating to parades and drill of Irish Volunteers. He was found guilty of an offence under Reg. 42, R.O.I.R., and sentenced to imprisonment, without hard labour, for three months.

William Nolan, of Athy, was tried by a district court-martial, held at the Curragh on the 22nd September, 1920, for offences against Reg. 9 A.A., D.R.R., and Reg. 27, R.O.I.R. The evidence showed that, on the 18th September, 1920, the premises of the accused at Athy were searched, and a seven-chambered revolver, loaded in six chambers, with a discharged cartridge in the seventh, was found in a leather case, concealed in an out-house in the yard. The accused declined to recognise the court, but cross-examined the witnesses to show that anyone might have had access to the outhouse, the door of which was open. He was found guilty of keeping the revolver and ammunition without a permit, and sentenced to imprisonment, with hard labour, for one year.

Christopher O'Hegarty and Joseph W. G. O'Hegarty, of 5 Wentworth place, Dublin, were tried by District Courtmartial held at Dublin on the 21st day of September, 1920, for an offence against Regulation 9 A.A. of the D.R.R. According to the evidence, when the house of the accused was searched on the night of the 1st-2nd September an old German rifle was found tied to a new board in the chimney of the room occupied by the accused. The accused, who pleaded not guilty to the charge, made no statement in their defence. They were found guilty, and sentenced to imprisonment, with hard labour, for nine months.

Cornelius Brady, of 16 Keegan street, Belfast, was tried by District Courtmartial, held at Belfast on the 21st day of September, 1920, for an offence against Regulation 9 A.A. of the D.R.R. According to the evidence, the accused presented a revolver at the works manager of Messrs. Wheeler's mineral water works, Sligo street, Belfast. The accused, who pleaded not guilty, disclaimed all knowledge of the occurrence. He was found not guilty of the charge, and immediately released.

Joseph Faulkner, Thomas Faulkner, and Patrick McMahon were tried by a District Courtmartial held at Belfast on the 14th September, for having three revolvers and 24 12-bore cartridges in contravention of an Order made under Reg. 9 A.A., D.R.R. The two Faulkners, who pleaded not guilty, were represented by Mr. Hamill, solicitor. Patrick McMahon refused to recognise the Court. The evidence showed that the car which had driven the accused into Dundalk was searched by a police patrol at 4.15 on the morning of the 7th September. The articles the subject of the charges were found in the car, which belonged to the Faulkners, the ammunition being concealed under the bonnet. For the defence, it was contended that the revolvers and ammunition had been left in the car without the knowledge of the accused by other passengers, who had used the car during the night for carrying arms, in spite of the objections of the accused. All the accused were found not guilty, and immediately released.

Denis Spillane, of Tralee, was tried by District Courtmartial, held at Cork on the 17th day of September, 1920, for offences against Reg. 9 A.A. of the D.R.R. and Regs. 32 and 48 R.O.I.R. According to the evidence, the accused, together with certain other persons, took part in an attack on the military guard at Tralee Railway Station on July 20th, 1920. Later the accused was found with one round of ammunition in his possession. The accused, who refused to recognise the Court, said that the charge was absurd, as the evidence showed him to be in three places at one time. He was found guilty of the charge under Reg. 9 A.A., D.R.R., but acquitted on the other charges. He was sentenced to seven days' imprisonment, without hard labour. The Confirming Authority remitted the sentence, and the accused was released.

Francis Glasgow, Timothy O'Callaghan, and Daniel Sullivan, of Ballingeary, were tried by a District Courtmartial, held at Cork on the 16th September, 1920, for offences against Reg. 32 and Reg. 43 A. of the R.O.I.R. The evidence showed that on the 28th July last a military lorry was attacked between Ballincollig and Bantry by a party of armed men. The escort was forced to surrender, and after being partly pillaged the lorry was burned. Glasgow was identified as one of the party who fired on the escort, and Sullivan as having taken part in the burning of the lorry. Glasgow and Sullivan were also seen at a farm where the escort was detained. O'Callaghan was stated to have taken part, with a horse and cart, in pillaging the contents of the lorry. The accused pleaded in a language other than English. Evidence was given that they all spoke and understood English. O'Callaghan was found guilty of taking part in the attack, and sentenced to imprisonment, with hard labour, for 18 months. Glasgow and Sullivan were found guilty of all the charges, and sentenced to two years' imprisonment, with hard labour.

James Quinlan, of Inchigeela, County Cork, civilian, was tried under Reg. 42 A.A. (b) by a District Courtmartial held at Victoria Barracks, Cork, on the 14th of September, 1920. The evidence showed that on the 28th of July the accused got into conversation with a private in the Manchester Regiment, and asked him if he could obtain a revolver, for which the accused said that he was willing to give £5. The accused, who refused to recognise the Court, was found guilty, and sentenced to nine months' imprisonment, with hard labour.

EACH foreign motor tyre you buy is in effect the dismissal of a British workman. *And this at the very time when every British workman should be fully employed.*

And what do you gain yourself that makes it worth while? Nothing.

British-made tyres are better patriotism, and they are better tyres. For durability and security Moseley Tyres are unexcelled in all the world.

Examine these prices

SIZE		GROOVED COVER
30×3½	- -	£7 1 9
815×105	- -	9 4 9
880×135	- -	13 18 3

MOSELEY

Complete Motor Tyre Price List post free from

DAVID MOSELEY & SONS, LTD.,

16 WILLIAM STREET : : : : : : : DUBLIN

WORKS: ARDWICK, MANCHESTER. MANCHESTER: 2, 4, & 6 New Brown Street. LONDON: 19 and 20 Holborn Viaduct, E.C. NEWCASTLE-ON-TYNE: 44 and 46 High Bridge. BIRMINGHAM: 4 Lancaster Street Corporation Street. GLASGOW: 126 Ingram Street.

C.W.H.

IRISH AGRICULTURAL STATISTICS.

INCREASED AREA UNDER CROPS.

A White Paper was issued yesterday giving general abstracts showing the acreage under crops and the numbers and descriptions of live stock in Ireland for 1919 and the two previous years.

In 1919 a change had to be made in the method of collecting the agricultural statistics. Formerly (in fact, in every year since 1847, with the single exception of 1848) police enumerators called at the holdings and took notes there of the required particulars. This procedure was found impracticable in 1919, and substitutes were adopted. In 1919 an attempt was made for the first time to obtain by post signed returns from all farmers with holdings of one acre and upwards. These returns were compared with the former police returns. For one or another reason many of the returns had to be discarded, but, after excluding these returns, there still remained more than half the holdings in each locality for which reliable comparisons of changes in areas under crops and in the numbers of live stock were available. Proportionate changes were assumed to have taken place in the remainder of the holdings. All the figures for live stock in 1919 and the areas under hay in the same year, which appear in this report, are estimates based on the signed returns obtained from farmers.

EXTENT UNDER CROPS.

The total area under corn crops, green crops, flax, and fruit increased by 72,567 acres from 1914 to 1916, by 637,541 acres from 1916 to 1917, and by 201,626 acres from 1917 to 1918, but decreased by 433,154 acres from 1918 to 1919. The net result from 1914 to 1919 was an increase in this area of 478,589 acres, or 20.6 per cent.

Corn Crops.—The area under wheat increased from 76,438 acres in 1916 to 124,082 acres in 1917, and to 157,326 acres in 1918, but decreased to 69,665 acres in 1919.

Oats.—The extent under oats increased from 1,077,593 acres in 1916 to 1,463,737 acres in 1917, and to 1,579,537 acres in 1918, but fell in 1919 to 1,442,458 acres.

Barley.—Barley and fruit were the only two crops which increased in area in each year since 1916. The area under barley was 150,063 acres in 1916, 177,135 acres in 1917, 184,712 acres in 1918, and 186,625 acres in 1919.

Rye.—The area under rye in Ireland increased from 6,611 acres in 1916 to 7,640 acres in 1917, and to 8,947 acres in 1918, but fell to 5,222 acres in 1919. From 1916 to 1919 there was a decrease of 1,389 acres, or 21.0 per cent.

Beans and Peas.—The areas under these crops are comparatively small. The total extent in Ireland increased from 1,146 acres in 1916 to 1,633 acres in 1917, and to 2,271 acres in 1918, but fell to 1,689 acres in 1919.

GREEN CROPS.

Potatoes.—The area under potatoes increased from 586,308 acres in 1916 to 709,263 acres in 1917, but fell to 701,847 acres in 1918, and to 588,802 acres in 1919. Comparing 1919 with 1918, the total area under potatoes decreased by 113,045 acres, or 16.1 per cent. There was a decrease in every county. In Down it amounted to 9,411 acres, in Galway to 8,420 acres, in Antrim to 7,480 acres, in Mayo to 7,458 acres, in Cork to 6,856 acres, and in Roscommon to 6,679 acres. These were the counties which showed the largest decreases. The decrease in Leinster was 21,297 acres, in Munster 25,122 acres, in Ulster 37,141 acres, and in Connaught 29,485 acres.

Turnips.—Turnips increased from 262,814 acres in 1916 to 293,452 acres in 1917, and to 294,795 acres in 1918, but decreased to 273,460 acres in 1919.

Flax.—The area under flax increased from 49,253 acres in 1914 to 53,143 acres in 1915, to 91,454 acres in 1916, to 107,705 acres in 1917, and to 143,355 acres in 1918, but decreased to 95,610 acres in 1919. The only counties outside Ulster which grew over 200 acres of flax in 1919 were—Meath with 1,689 acres, Cork with 1,183 acres, Mayo with 488 acres, Kildare with 418 acres, and Sligo with 289 acres. From 1918 to 1919 the total area in Ireland decreased by 47,745 acres, or 33.3 per cent.

Fruit.—The total area under fruit increased from 15,567 acres in 1916 to 17,024 acres in 1917, to 18,503 acres in 1918, and to 19,795 acres in 1919. The increase from 1916 to 1919 was 4,228 acres, or 27.2 per cent.

Hay.—The total area under hay, which increased from 2,406,247 acres in 1916 to 2,532,723 acres in 1917, decreased to 2,470,417 acres in 1918, but increased to 2,520,096 acres in 1919. The extent in 1919 was 113,849 acres, or 4.7 per cent. greater than in 1916.

LIVE STOCK.

Comparing 1919 with 1918, there was an increase in the numbers of horses, mules and jennets, cattle, and pigs, but a decrease in the numbers of asses, sheep, and goats. Again, comparing the numbers in 1919 with the average for the ten years 1909 to 1918, while there were increases in the numbers of horses and cattle, there were decreases in mules and jennets, asses, sheep, pigs and goats. It was found impracticable to make an estimate of the number of poultry in Ireland in 1919.

Horses.—From 1st June, 1918, to 1st June, 1919, the total number of horses increased by 5,694, or 0.9 per cent. Both the broken horses and the unbroken horses, on the whole, show increases. Horses used for agricultural purposes decreased by 5,869, but horses used for traffic and manufacturers increased by 4,053, and those used for amusement and recreation increased by 4,582.

Mules and Jennets.—The total number of mules and jennets in 1919 was estimated at 25,582, which was 19 in excess of the number in the previous year.

Asses.—The number of asses was estimated to have decreased from 232,159 in 1918 to 222,469 in 1919, a decrease of 9,690, or 4.2 per cent.

Cattle.—Bulls—The estimated number of bulls in 1919 was 38,783, a decrease of 1,224, or 3.1 per cent., as compared with 1918. The number in Leinster showed a decrease of 64, and Munster 1,316, but the number in Ulster showed an increase of 104, and Connaught 52.

Milch Cows.—The number of milch cows on 1st June, 1919, was estimated at 1,471,240, being 10,051, or 0.7 per cent. less than on 1st June, 1918.

Heifers in Calf.—The returns for heifers in calf indicate an increase of 14,979, or 19.8 per cent. from 1st June, 1918, to 1st June, 1919. There was an increase in every county, with the exception of Waterford, Antrim, and Sligo.

Total Cattle.—The estimated total increase in cattle was 166,168, or 3.4 per cent. It was estimated that there was an increase of 80,557 in Leinster, 53,295 in Ulster, and 44,559 in Connaught, but a decrease of 12,243 in Munster.

Sheep.—There was a decrease of 113,833, or 3.1 per cent., in the total number of sheep, the number in Leinster decreasing by 73,723, in Munster by 18,328, and in Ulster by 23,353; while, on the other hand, the number in Connaught showed an increase of 1,571. There were increases in only seven counties.

Pigs.—The total number of pigs is shown to have decreased from 1st June, 1918, to 1st June, 1919, by 4,438 in Leinster, 1,186 in Ulster, and 5,237 in Connaught, but to have increased by 14,439 in Munster. The result was an increase in the total for Ireland from 974,385 in 1918 to 977,963 in 1919, an increase of 3,578, or 0.4 per cent. Increases took place in 18 counties; decreases in 14 counties.

MILITARY SEARCH IN DUBLIN.

DESCRIBED AT COURTMARTIAL.

At a District Courtmartial, which was held at Marlborough Barracks yesterday evening, Thomas F. Burke, 174 James's street, Dublin, was charged with having in his possession on the night of the 2nd inst. documents relating to the Irish Volunteers, a sword, and a quantity of revolver ammunition.

The defendant pleaded not guilty.

Evidence was given by a military officer that he received orders to search the house 174 James's street. He went there at about one o'clock on the morning of the 2nd September. The defendant was then in bed in a room at the top. Witness asked him to go to the drawing-room, which he did, and afterwards in the room in which he had originally seen the defendant, witness found copies of the official organ of the Irish Volunteers wrapped up in brown paper and concealed in a lady's dress in a wardrobe. He also found in another dress in the same wardrobe a sword and a scabbard. On searching the drawingroom he found some ammunition in a drawer.

Cross-examined by the defendant, the witness said that he was in all the rooms and searched all the house. He could not say if any member of Mr. Burke's family claimed the sword as a souvenir of his dead son.

Another military officer stated that he saw the previous witness finding ammunition in the shop.

The defendant said he believed all that ammunition was put there, and that it was a case of planting.

The Prosecutor called another witness, but he was not present.

The court then adjourned until 9.30 o'clock this morning.

EDENDERRY WORKERS AND THE PRICE OF DRINK.

Our Edenderry Correspondent writes:—The Edenderry workers have declared war on the local publicans, on account of the prices charged for drink in the town and district. Notices have been posted warning members of the trades' bodies not to support the licensed traders within a nine-mile radius. Severe "fines" are to be inflicted on those who disobey the order.

WILL OF THE LATE CAPTAIN G. A. C. WARD.

Captain George Augustus Crosbie Ward, O.B.E., R.N., of Newcastle, Co. Down, and late of 12 Hinde street, Manchester square, London, who died on 6th April last, son of the late Captain the Hon. Somerset Ward, has left personal property of the value of £3,572 3/6. The will of the 8th March last is proved by Lord Dunleath, of Ballywalter Park, Ballywalter, County Down. The testator leaves everything to his wife.

IRISH RAILWAY CLEARING HOUSE. MALE CLERKSHIPS. Exam. announced for 15th Oct. Last Exam., July, 1920, 5 SUCCESSES.—McGUIRE'S COLLEGE, Sackville st., DUBLIN.—(Advt.)

PUBLIC AMUSEMENTS.

GAIETY THEATRE.
At 7.45, ALFRED BUTT PRESENTS
The Successful Comedy in Four Acts,
THE CINDERELLA MAN.
THE ORIGINAL PRODUCTION FROM THE QUEEN'S THEATRE, LONDON.
The Cast includes—
Algernon West as The Cinderella Man.
Cathleen MacCarthy as Marjorie Caner.
Matinees Wednesday and Saturday 2.30.
Next Week—The GEORGE EDWARDES' CO. in "THE MAID OF THE MOUNTAINS."

EMPIRE THEATRE.
6.45 .... TWICE NIGHTLY .... 8.45.
ENORMOUS SUCCESS.
FIRST TIME IN DUBLIN OF THE GREAT FILM,
PAYING THE RENT.
Cast includes ARTHUR SINCLAIR AND HIS CO. OF FAMOUS IRISH PLAYERS.
The Dorinos, Annie Rooney, De Alma, Cosgrove and Burns, Phillis Hope.
Book your Seats. Tel. 3208.

ABBEY THEATRE.
TO-NIGHT AND FOLLOWING NIGHTS, at 8.15,
MATINEE, SATURDAY, 2.30.
First Production of
"THE SERF."
By Stephen Morgan.
"A MINUTE'S WAIT."
By Martin J. McHugh.
Booking at Theatre (10.30 to 1 p.m., 2.30 to 5 p.m.). 'Phone 3268.

QUEEN'S THEATRE.
6.30 .... TWICE NIGHTLY 8.30
The Beautiful Domestic Play,
"HOME, SWEET HOME."
Seats Booked at Theatre, 2/4. Tel. 3016.

BOHEMIAN PICTURE THEATRE, PHIBSBORO' ROAD.
LAST TWO DAYS.
H. SETON MERRIMAN'S WELL-KNOWN NOVEL,
"WITH EDGED TOOLS."
Showing at 3, 5, 7, and 9 p.m.
Also
S E E No. 1 TURF FAVOURITES No. 1. (including) The Stable Personnel. Mr. P. P. Gilpin. "Spion Kop," "King John," etc. The Head Lad, Mr. Cheswick.
"IRISH EVENTS"—Scenes from BALBRIGGAN.
BOHEMIAN SYMPHONY ORCHESTRA AND ORGAN. Musical Director—M. Blanchard.

PILLAR PICTURE HOUSE.
"A MEMBER OF TATTERSALL'S,"
From the Famous Play,
Starring
ISOBEL ELSOM and TOM REYNOLDS.
Most Exciting Racing Drama.

THE SACKVILLE PICTURE HOUSE.
For Two Days Only.
"EMPTY POCKETS,"
Starring Barbara Castleton.
First Time to Dublin.
Also Charlie Chaplin in "The Flirts." Pathe's Gazette, Irish Events, and Granger's Marvels of the Universe.

PRINCESS, RATHMINES.
"THE GIRL WHO CAME BACK,"
Starring Ethel Clayton.
Thursday—Mary Pickford in "Behind the Scenes."
Professor Renaud's Famous Orchestra.

POUND DAY,
THURSDAY, 30th SEPTEMBER.
NATIONAL CHILDREN'S HOSPITAL,
88 HARCOURT STREET, DUBLIN.
DO PLEASE HELP.
A POUND OF TEA, COFFEE, JAM, etc.,
A £1 NOTE OR A CHEQUE.
ANY GIFT MOST GRATEFULLY RECEIVED.
Miss Stella Ormsby has kindly promised to preside at a Stall at which various articles will be sold for the benefit of the Hospital.
N.B.—This Institution will NOT benefit by the proposed Fête to be held in October next, in aid of the Clinical Hospitals.

PIANOFORTE TUITIONS.
MADAME
LUCY DONNELLY,
R.I.A.M.
Apply, by letter,
2 ROYAL MARINE ROAD,
DUN LAOGHAIRE (Kingstown).

ROYAL IRISH ACADEMY OF MUSIC,
WESTLAND ROW, DUBLIN.
PUBLIC COMPETITION
FOR EXHIBITIONS.
Examinations for Coulson Exhibitions will be held in December, 1920, in the following subjects, viz.:—PIANOFORTE, ORGAN, VIOLIN, VIOLONCELLO.
Printed Regulations may be had at the Academy. Entrance Fee—Five shillings for each subject. Candidates must enter their names on or before November 15th, 1920.
DIPLOMAS AND CERTIFICATES OF PROFICIENCY IN TEACHING AND SOLO PERFORMANCES.
The next Examination for the above will be held at the Academy in December, 1920.
Printed Regulations may be had at the Academy. Candidates must enter their names on or before November 15th, 1920. (By Order)
C. E. GRAHAME HARVEY, Secretary.

EDUCATION.

KINGSTOWN
GRAMMAR SCHOOL.
Preparation for usual Examinations by Experienced Teachers. Extensive Recreation Grounds.
M. E. DEVLIN, Head Master.

SCHOOLS FOR BOYS AND GIRLS
TUTORS FOR ARMY AND ALL EXAMS.
Messrs. J. and J. Paton, having an up-to-date knowledge of the BEST SCHOOLS and TUTORS, will be pleased to AID PARENTS by sending (free of charge) Prospectus and TRUSTWORTHY INFORMATION regarding Reliable ESTABLISHMENTS.
The age of the pupil, district preferred, and rough idea of fee should be given.
J. and J. PATON, Educational Agents, 143 Cannon street, London, E.C.4.

SHIPPING.

BRITISH & IRISH STEAM PACKET CO., LTD.
Sailings from 27 Sir John Rogerson's quay.
Steamer with First-Class Accommodation for Passengers will sail to
LONDON
EVERY SATURDAY, at 1 p.m.
CARGO SAILINGS.
LONDON THURSDAY, 30th Sept. 5 p.m. SATURDAY, 2nd Oct... 1 p.m.
PLYMOUTH & SOUTHAMPTON.
TUESDAY, 5th October (Cargo only).
BRITISH AND IRISH AND TEDCASTLE LINES.
LIVERPOOL.
Passenger, Cargo, and Live Stock Sailings from NORTH WALL:
TUESDAY, 28th Sept. .... 8 p.m.
WEDNESDAY, 29th Sept. .... 2 p.m.
THURSDAY, 30th Sept. ...... 2.30 p.m.
FRIDAY, 1st October .... 3 p.m.
Cargo Sailings from 3 Sir JOHN ROGERSON'S QUAY.
Tuesday, Thursday, and Saturday each week.

MANCHESTER.
Cargo and Live Stock Sailings from NORTH WALL,
TWICE WEEKLY.
Goods and Passengers carried subject to Conditions specified on the Company's Sailing Bills.
For further particulars apply to
BRITISH AND IRISH STEAM PACKET CO., LTD.,
27 SIR JOHN ROGERSON'S QUAY, DUBLIN.
Tel. 3092. Telegrams—"Ladyships."

MOORE & McCORMACK LINE.
DIRECT SAILINGS
IRELAND TO NEW YORK.
Ss. "PONTIA," 5,000 tons, due Dublin, for return cargo to New York, about 5th October.
CORK, DUBLIN, BELFAST.
Sailings subject to Usual Conditions.
Intending Exporters should apply to John Weatherill and Sons, Ltd., D'Olier Chambers, Dublin; John Burke and Co., 75 Corporation street, Belfast; Dowdall and Co., Ltd., 27 Grand Parade, Cork.
Telegrams—"Weatherill, Dublin"; "Burke, Belfast"; "Oversea, Cork."

EGYPT AND INDIA.
ELLERMAN'S CITY AND HALL LINES.
Frequent service of Fast Passenger Steamers from LIVERPOOL, MARSEILLES, and NAPLES to EGYPT, BOMBAY, KARACHI (for the Punjaub), COLOMBO, MADRAS, and CALCUTTA.
Apply to Hall Line, Ltd, 9-11 Fenchurch avenue, E.C. 3, London; Montgomerie and Workman, 36 Gracechurch street, E.C.3, London; Hall Line, Ltd., or Ellerman's City Line Agency, 22 Water street, Liverpool, or to George Smith and Sons, Glasgow.

FIREWOOD LOGS.
Highest calorific value, 60/- per ton, in 3-foot lengths, convenient for stacking; 65/- in blocks; free delivery city, suburbs, or 30 miles south of Dublin.
J. PULLAR PHIBBS, LTD.,
NORTH STRAND.
Telephone—Dublin 1442 and 1443.

PUBLIC AMUSEMENTS.

THEATRE ROYAL.
HIPPODROME 6.45 .. TWICE NIGHTLY 8.50.
JOHN, HARRY & BURTON
LESTER.
EMPIRE OPERATIC QUARTETTE.
AND ALL STAR CO.
Every seat in this Theatre can now be booked in advance.

WINTER GARDENS.
Vocalist This Week—Miss FLORENCE HOWLEY.

TIVOLI 6.45, 8.45. Tel. 4125. TIVOLI
RUPERT INGALESE and CO.
Jack Murray, Warnock Wick Trio, Nora Gray, Ernest Mitchell, Syd Munroe, Bertini.

KINGSTOWN PAVILION.
A GREAT FILM!
LAST TWO DAYS OF
"THE FIRE FLINGERS."
A Tensely Gripping Story. Don't Miss it!
Screening each day at 4.5, 6.30, and 9.
LARRY SEMON, in "DULL CARE" (two acts), New Mack Sennett Cdy, Around the Town, etc.
Next Thursday—THE WAY OF THE STRONG.

LA SCALA THEATRE.
ORCHESTRA OF 23 Every Afternoon and Evening.
CONTINUOUS 3.0 TO 10.30.
THE MASKED HEART.
Featuring WILLIAM RUSSELL.
COMEDIES, TRAVEL, ETC.
THE CANADIAN CHOIR
WILL APPEAR EACH DAY AT 4.30, 7.0, 9.0.
RESTAURANT NOW OPEN.

DANCES THIS WEEK.
8 to 10.30 p.m.
WEDNESDAY, THURSDAY, and SATURDAY.
Mr. Manahan's Band.
T. LEGGETT BYRNE, 27 Adelaide road.

PUBLIC NOTICES.

WANTED,
THE HEIRS OF
WILLIAM GEORGE TURNER HOUSTON.
The above-named person died at Greymouth, in the Dominion of New Zealand, on the 19th day of May, 1919. Relations claiming to succeed to his estate are requested to communicate with the Public Trustee of the Dominion of New Zealand, Wellington, New Zealand, giving full particulars of their relationship to the Deceased, and stating all that they know of him and his family.

MINISTRY OF FOOD (CONTINUANCE) ACT, 1920.
DEPARTMENT OF AGRICULTURE AND TECHNICAL INSTRUCTION FOR IRELAND (FOOD CONTROL SECTION).
THE BACON AND HAM (PRICES) (IRELAND) ORDER, 1919,
No. 704 (AS AMENDED).
DIRECTION AS TO SALES OF IMPORTED BACON AND HAMS.
In exercise of the powers conferred on them by the Bacon and Ham (Prices) (Ireland) Order, 1919, the Department of Agriculture and Technical Instruction for Ireland hereby direct that the following Schedule be substituted for the Schedule appearing in the direction of the 21st July, 1920.
BY DIRECTION OF THE DEPARTMENT OF AGRICULTURE AND TECHNICAL INSTRUCTION FOR IRELAND.
T. P. GILL, Secretary.
6 Kildare street, Dublin,
24th September, 1920.

FIRST SCHEDULE.
MAXIMUM PRICES TO BE CHARGED BY AN APPROVED AGENT ON A SALE ON ACCOUNT OF THE FOOD CONTROLLER OF IMPORTED BACON OR HAM.

	A. On the occasion of a sale to a Nominated Wholesaler. Per cwt. s.	d.	B. On the occasion of any other sale. Per cwt. s.	d.
Wiltshire-Canadian	202	0	206	6
Wiltshires, other than Canadian, Scheduled Brands	191	0	195	6
Wiltshires, other than Canadian, Brands not Scheduled	184	6	189	0
Cumberlands and Dublins, Scheduled Brands	189	0	193	6
Cumberlands and Dublins, Brands not Scheduled	182	6	187	0
Hams, including (Skinless or Fatless Hams)	217	0	221	6
Bellies (English Cut)	207	0	211	6
Rib in Backs, Short Ribs, and Short Clears	211	0	215	6
Bellies (American) and Short Clear Backs	190	0	194	6
Square Shoulders	161	0	165	6
New York Shoulders	145	0	149	6
Picnics	99	0	103	6

Y.W.C.A. FOR IRELAND.
"A DAY OF PRAYER"
WILL BE HELD (D.V.)
On TO-DAY (TUESDAY),
At the FRIENDS' MEETING HOUSE, EUSTACE STREET, DUBLIN
(by kind permission).
Mrs. FITZ-JOHN IRWIN, President, will preside.
Sessions:—11 to 1 o'clock, 2 to 4 o'clock, 4.45 to 6 o'clock.

LEGAL NOTICES.

STATUTORY NOTICE TO CREDITORS.
In the Goods of
THE REV. JOSEPH WORTHINGTON ATKIN, late of The Vicarage Anerley, London, and 27 Clavemont road, Dublin, M.A., Deceased.
Notice is hereby given, pursuant to 22 and 23 Vic. Cap. 35, that all persons claiming to be creditors, or otherwise to have any claim or demand against the assets of said Rev. Joseph Worthington Atkin, deceased, who died on or about the 17th day of April, 1920, are hereby required, on or before the 1st day of November, 1920, to furnish in writing particulars of such claims or demands to either T. S. Frank Battersby, 48 Upper Mount Street, Dublin, K.C., or to the Rev. W. Andrews Lamb, Kilmeen Rectory, Ballineen, Co. Cork, the Executors of said Deceased, and to whom probate of his Will was granted by the Principal Registry of the King's Bench Division (Probate) of the High Court of Justice in Ireland on the 23rd day of September, 1920. And Notice is hereby further given that after the said 1st day of November, 1920, the said Executors will proceed to distribute the assets of the Deceased, having regard only to the claims of which they shall then have had notice and particulars as aforesaid.
Dated this 27th day of September, 1920.
J. & ROSE BYRNE, Solicitor for said Executors, 21 Clare street, Dublin.

IN THE HIGH COURT OF JUSTICE IN IRELAND. KING'S BENCH DIVISION—IN BANKRUPTCY.
MICHAEL HIGGINS, of Bridge street, Ballyhaunis, in the County of Mayo, Cattle Dealer, was, on the 16th day of September, 1920, adjudged Bankrupt. Public Sittings will be held before the Court at the Bankruptcy Buildings, Four Courts, Dublin, on Wednesday, the 6th day of October, 1920, and on Wednesday, the 20th day of October, 1920, at the hour of eleven o'clock in the forenoon, whereat the Bankrupt is to attend, and to make a full disclosure and discovery of his estate and effects. Creditors may prove their debts, and at the First Sitting choose a Creditors' Assignee. At the last Sitting the Bankrupt is required to finish his Examination.
All persons having in their possession any property of the Bankrupt should deliver it, and all debts due to the Bankrupt should be paid to Alfred H. Hollinshead, Official Assignee, Bankruptcy Buildings, Four Courts, Dublin, to whom Creditors may forward their Affidavits of Debt.
C. B. CLARKE, Deputy Registrar.
THEODORE CRONHELM, Solicitor, 22 Bachelor's Walk, Dublin.

SHIPPING.

CUNARD LINE.
TO UNITED STATES.
SOUTHAMPTON AND CHERBOURG TO NEW YORK.
Aquitania ......Oct. 2 | Mauretania ......Oct. 16
LIVERPOOL AND QUEENSTOWN TO NEW YORK.
Carmania ......Oct. 9 | †Vauban ......Oct. 9
†Not calling at Queenstown.
LONDON & CHERBOURG TO NEW YORK.
*Caronia ......Oct. 6 | *Saxonia ......Oct. 12
*Via Halifax.
TO CANADA.
LONDON & CHERBOURG TO HALIFAX.
Caronia ......Oct. 6 | Saxonia ......Oct. 12
REGULAR FREIGHT SERVICES.
LIVERPOOL, LONDON, BRISTOL, MANCHESTER, GLASGOW, SWANSEA, ANTWERP, ROTTERDAM, HAMBURG, AND DANTZIG TO NEW YORK, BOSTON, PHILADELPHIA, BALTIMORE, HAVRE, ST. MALO, DIEPPE, and all the Principal Ports of the Mediterranean, Levant, and Black Sea.
For Rates of Passage and further particulars apply Cunard Line, Liverpool; 51 Bishopsgate, London, E.C.2; 29-31 Cockspur street, London, S.W.1. Offices and Agencies everywhere.

"HEAD" LINE
CONTINENTAL SERVICES.
HAMBURG/BELFAST AND DUBLIN.
REGULAR SAILINGS.
Ss. "GLEN HEAD" will sail from Belfast 2nd Oct. for Hamburg.
Ss. "GLEN HEAD" will sail from Hamburg about 8th Oct. for Dublin and Belfast.
HOLLAND/IRELAND LINE.
REGULAR WEEKLY SAILINGS:
From Rotterdam every Friday, for Dublin and Belfast.
From Dublin every Wednesday, for Rotterdam.
From Belfast every Thursday, for Rotterdam.
LONDONDERRY/ROTTERDAM.
Ss. "TALLO" will sail from Rotterdam for Derry about 7th Oct.
Ss. "TALLO" will sail from Derry for Rotterdam about 15th Oct.
A further sailing will be arranged from Rotterdam for Derry about 20th October if sufficient inducement offers.
BALTIC SERVICES.
Ss. "FAIR HEAD" will load at Reval about 12th Oct. for Belfast.
Ss. "FAIR HEAD" will load at Riga about 15th Oct. for Belfast.
For freights, etc., apply to—
Hudig and Veder, Rotterdam;
G. Turnbull and Jacobs, Hamburg;
Palgrave, Murphy, and Co., Dublin;
Corbett and Son, Londonderry; or to
G. Heyn and Sons, Ltd., Managers, Belfast.

HIGH WATER AT DUBLIN BAR (SUMMER TIME).

To-day....Morning 12.25 | Evening 12.58
To-morrow.. " .. 12.55 | " 1. 0

SUNRISE AND SUNSET (SUMMER TIME).

To-day....Rises .. 7.21 | Sets 7.10
To-morrow.. " .. 7.22 | " 7. 7

LIGHTING-UP TIME .... 8.10 P.M.

J. W. ELVERY & CO., LTD.
CART AND RICK COVERS
in GREEN, DRAB, BLACK and WHITE;
HORSE LOIN COVERS.
DRILL COATS FOR CATTLE SALESMEN.
OIL COATS, CAPES, HATS.
RUBBER MATS, ALL SIZES.
AGENTS FOR
DICK'S BALATA BELTING.
ELEPHANT HOUSE,
45 & 46 LR. SACKVILLE ST., 76 MID. ABBEY STREET, 34 NASSAU STREET, 65 DAWSON STREET, } DUBLIN.
ALSO AT CORK AND LONDON.

WEATHER FORECAST.

General Inference.—The anti-cyclone lying over Southern England, Northern France, and the southern part of the North Sea will maintain fair weather in most parts of England, though a good deal of mist or fog may be anticipated. The remainder of the kingdom will experience some local rain or drizzle, with Southerly winds, due to the influence of depression on the Atlantic.

Ireland.—Wind South or South-West, moderate or fresh; some drizzle or showers; visibility indifferent to fair; moderate temperature.

The Irish Times.

TUESDAY, SEPTEMBER 28, 1920.

The Poles yesterday captured Grodno, taking many prisoners and a great quantity of war material.—(P. 5.)

M. Bourgeois, President of the Council of the League of Nations, has written to Poland, expressing the Council's surprise at the Polish *ultimatum* to Lithuania.—(P. 5.)

At the Brussels Financial Conference yesterday the Vice-President (Mr. R. H. Brand) gave an address on "Public Finance," in which he discussed means of remedying the present state of things.—(P. 5.)

The conference between the coal-owners and the Miners' Executive was continued yesterday in London. The negotiations are going on amicably, and a satisfactory result is expected.—(P. 5.)

It is officially stated that the Chief Secretary has under consideration the question of reprisals such as have recently taken place at Balbriggan and Trim, and that definite steps are to be taken to deal with the matter.—(P. 5.)

At a meeting of the Dublin War Pensions Committee it was stated that cottages and plots for ex-Service men would be available in the vicinity of Clontarf in a few months.—(P. 6.)

The decisions of a number of courts-martial held recently in Dublin, Cork, Belfast, and the Curragh were announced last night.—(P. 6.)

The Standing Committee of the Irish Peace Conference has passed a resolution protesting against reprisals by armed forces of the Government in Ireland, and deploring outrages by extremists.—(P. 5.)

At the inquest in Dublin yesterday on John Doyle, who was shot by policemen in the Dublin Mountains when arrests were being made, the jury found that death was caused by a shot fired by the armed forces of the Crown.—(P. 5.)

The evidence taken at the military inquiry into the shooting of John Lynch in the Exchange Hotel, Dublin, last week is published to-day.—(P. 6.)

Notices were posted in Kilkee yesterday stating that if Captain Lendrum, R.M., who is believed to have been kidnapped, was not returned within forty-eight hours, a number of towns in the County Clare would be burned.—(P. 5.)

Early yesterday morning a bomb was exploded in Patrick street, Cork, and much damage was done to property in the neighbourhood. Soldiers afterwards found at the scene a time fuse and another bomb.—(P. 5.)

Arva Police Barrack, County Cavan, was captured by armed men on Saturday, who seized the arms of the garrison and set fire to the building.—(P. 5.)

Armed men yesterday morning burned the Town Hall and a number of shops in Trim. The damage is estimated at £50,000.—(P. 5.)

The four prisoners arrested in connection with the murder of William McDowell at Banbridge and the theft of £1,308 were further remanded yesterday.—(P. 6.)

Hugh Brady, a second-hand clothes dealer, was returned for trial at Derry yesterday on a charge of firing at a military patrol during "Curfew" hours with intent to kill.—(P. 6.)

It was officially announced at Belfast yesterday that the customary coroner's inquest will not be held on the police constable and three civilians who lost their lives during the week-end in the city, but that a military inquiry will be held.

Only a few of the expelled workers resumed work in the Belfast shipyards yesterday. The carpenters have refused to obey the order of their executive to cease work until the expelled workers are re-employed.

In London the Stock Markets were brighter, but prices, except for Oils and Rubbers, showed mixed changes. Money became easier late in the day, and discounts were unaltered. Dublin Market was irregular, with good tone in Textiles.—(P. 7.)

The Road to Ruin.

The Archbishop of Canterbury has invited the prayers of his great flock for Ireland. Indeed, our country has never needed more urgently than now the prayers of all men of good-will. Patriotic Irishmen of all parties have read with feelings akin to despair the story of the latest crimes in Belfast. On Saturday night a policeman was murdered in the Nationalist quarter of the city. Prompt reprisals resulted in the murder of three civilians who were identified with the *Sinn Fein* movement. Again the fiercest passions have been awakened, and again the "Curfew" Order has descended on Belfast. The city will be more than fortunate if all the past fortnight's slow work of conciliation has not been undone. The reprisals were brutal, wicked, and utterly indefensible. The murder of an innocent policeman, however, was their immediate cause, and that murder was one of the blackest deeds that ever were wrought in Ireland. If it was not the act of lunatics, it was the act of men who had resolved deliberately to commit a hideous crime not merely against a loyal servant of the Crown, but against the peace and prosperity of a great community. The quiet of the city had begun to be restored. The ban on thousands of Roman Catholics was to have been removed yesterday. Arrangements were being made for the reinstatement of hundreds of women and children who had been expelled from their homes. There was every hope that, the cause once removed, the boycott which Southern Ireland has declared against the trade and commerce of Belfast would be lifted in the near future. The murder of Constable Leonard has jeopardised all these prospects of peace, and jeopardised them—who can doubt?—of set and malign purpose. We must pray that the purpose will be defeated by the common-sense of all creeds and parties in Belfast. Unionist and Nationalist will suffer equally from a continuance of disorder, murder, reprisals, and boycotting. The crisis calls imperatively for a triumphant display of restraint and sanity on both sides.

In every part of Ireland murder must cease and reprisals must cease. So long as the murder of the Crown's servants proceeds with dreadful regularity, undetected and unpunished by the processes of civil law or by the more drastic methods of military law, the danger of reprisals will continue to exist. These may be effective for the moment, but their permanent result must be disastrous. They impose peace—if they do impose it—at a terrible cost to the community, and they arouse feelings of hatred and bitterness which must multiply the difficulties of an Irish settlement. No civilised Government can tolerate reprisals by its own servants without becoming responsible for them, and recent events demand an explanation of the Irish Executive's attitude. We are very glad to learn that such an explanation may be expected at an early date. The Chief Secretary has ordered an inquiry into the outbreak at Trim, and we are informed that the whole question of reprisals is engaging his earnest attention. He is holding important conferences with his civil and military advisers, and "definite steps are in train for dealing with the matter expeditiously and effectively." These words are not consistent with any suggestion that the Executive despairs so utterly of the Irish situation that it proposes to take the extreme measure of endorsing the policy of reprisals. If, however, the stopping of reprisals has no effect in stopping the campaign of murder, the outlook will be hardly less dark than it is to-day. The Government's responsibility is great, but it is not greater than the responsibility of the Irish people. If, and when, reprisals are stopped, it will be said that public opinion stopped them. Why, then, is public opinion in Ireland powerless to stop the campaign of murder which has been the direct cause of all the recent reprisals? Irishmen cannot shift their moral obligations to anybody else's shoulders. If they are to be saved, they must help to save themselves.

In a letter which we print to-day the Reverend J. O. Murray denounces the Coalition Government as the cause of all Ireland's misfortunes. The attack is unfair because it gives the Prime Minister absolutely no credit for his genuine and painstaking efforts to establish contact with the forces that control Nationalist opinion. Mr. Murray forgets or ignores the fact that Mr. Lloyd George has offered to Ireland the fullest measure of self-government, subject to the two vital conditions on which every British Government—Coalition, Unionist, Liberal, or Labour—must insist, and that the *Sinn Fein* Party has met him hitherto with a blank refusal. We do not agree, therefore, that the Irish people have nothing to expect from the present Government, and we refuse to believe that the Prime Minister puts the sordid matter of votes before the fate of Ireland. We believe, however, that, without further delay, the Government ought to relieve the Irish darkness with the gleam of some positive plan of settlement. It is perfectly true that there can be no settlement so long as murder and lawlessness dominate the country, but we feel that a definite prospect of settlement would weaken the forces that work through murder and lawlessness. The menace of partition and Crown Colony Government has created a condition of apathy that makes no fight against crime. The promise of a withdrawal of the Home Rule Bill when Parliament meets, and of the introduction of a generous scheme of settlement, would put new hope and energy into the national heart and would bring powerful allies to the side of order and peace. Our present troubles are in some measure the fruit of political despair. It is possible to foresee that, if the state of Ireland continues to go from bad to worse, it may precipitate a general election and a new Irish programme within the next few months. Such a programme might be, for all we know, an excellent programme—but in the meanwhile what would have become of Ireland?

The Financial Conference.

The deliberations of the International Financial Conference now in session at Brussels will be followed with the keenest interest by everybody who longs for the return of "normal" conditions. The war has reduced the world's financial affairs to a state of chaos. Some countries have been driven into bankruptcy, and cannot buy the necessaries of life; others have been enriched to such an extent that their wealth has become a positive source of embarrassment. To-day the British pound is worth much less than a pound in the United States, but it is worth much more than a pound in virtually every other country. It is worth about two pounds in Paris and Brussels, over three pounds in Rome, about ten pounds in Berlin and Prague, almost thirty-one pounds in Vienna, and about forty-two pounds in Warsaw. In these conditions it is almost impossible to conduct international trade. At the moment Britain is in a most tantalising position. The world needs British goods; large supplies are available, but many customers cannot afford to pay the price demanded. The world's prosperity and peace depend upon a return to full industrial activity. When that has been accomplished all the economic ills which afflict us now will disappear by degrees. It is the conference's task to suggest what measures may be taken to that end. Various schemes, no doubt, will be propounded, but none can be of the slightest use that is not based on certain broad principles. The Hon. R. H. Brand, one of the British delegates, insisted on the need of united effort in the address which he delivered yesterday, and his remarks were endorsed by all the other representatives. He pleaded that every Government must make a greater effort to cut its coat according to the cloth and effect a radical reduction in non-productive expenditure. Arrangements must be made to cut down armaments; debts must be paid; a process of deflation must be inaugurated; and all the available capital must be placed at the disposal of trade and industry. The sphere of Government activity must be restricted. That point must be grasped by the working classes. At the moment they—or, rather, sections of them—clamour for nationalisation and other schemes which tend in the opposite direction. They must understand that these schemes, far from bringing the blessings which they imagine, would serve merely to perpetuate the present unhappy state of affairs. At various parts in his address Mr. Brand hammered home the old truth that has become a parrot cry, but, nevertheless, has not lost its force—more production. The evils from which we suffer now are due in the main to diminished output during the war. No juggling with exchanges or manipulation of currency will avail without steady, efficient, and fruitful industry. That is the axiom upon which the Conference will base all its proposals.

American Shipping.

President Wilson has refused to sanction the selfish and ambitious schemes of the American shipping interests. A few months ago, at their behest, Congress passed an extraordinary measure called the Jones Merchant Marine Act. A clause in this Act directed the President to notify foreign Governments that, within ninety days, America proposed to terminate every commercial treaty provision which restricted her right to impose discriminatory Customs, imposts, or tonnage dues on foreign vessels entering United States ports. Mr. Wilson has declined to obey the order. He denies the right of Congress to issue a direction of this kind to the President, and says that the sudden violation of thirty-two treaties would be irreconcilable with the respect which his country always has shown for international engagements. The most eminent constitutional lawyers in the United States declare that the President's action is strictly legal, and that his position is unassailable. Nevertheless, a vigorous campaign has been started against him. He is accused of a malignant desire to rob the United Shipping Board of all its powers of retaliation and defence at a time "when all the leading nations of the world are conspiring to despoil Uncle Sam of his well-earned prospect of marine supremacy"; and it is hinted that, if he does not recant, he will be liable to impeachment proceedings. Every lover of peace and fair play, however, will be ranged on the President's side. If the policy which the shipping interests demand had been allowed to come into force, Britain would have been compelled to retaliate, and a bitter feud would have ensued.

Fatal Fatness.

Herr Breitenfelder, the Food Controller of Salzburg, has been forced to retire. He was an excellent administrator, and the German Government had no fault to find with him. He was methodical and scrupulously fair. Rich and poor were treated alike; every citizen got the quantity of food to which he was entitled with unfailing regularity, and any surplus which accumulated was distributed on an equitable basis. In spite of all this, however, Herr Breitenfelder has been compelled to relinquish his office. Dr. Johnson said that "who drives fat oxen should himself be fat," and apparently the people of Salzburg hold that a Food Controller who distributes scanty rations must be lean. Unfortunately for himself, Herr Breitenfelder is very stout. Before the war he was one of the most prominent figures in the fat men's club of Berlin, and six years of short commons failed to reduce the rotundity of his figure. His enemies seized upon this fact, and set malicious rumours afloat. It was suggested that he took advantage of his official position to obtain more than his legal rations, and that he could not have preserved both his figure and his honesty. These stories hurt the Food Controller so much that he resigned his post. He avers that he has lost nearly a stone in weight during the last six years, and that he will publish details of his weight from time to time in order to show that the rumour is without foundation.

THE "IRISH TIMES."

We regret to announce that some difficulty in the distribution of the "Irish Times" has arisen in the City and neighbourhood of Dublin. Readers unable to obtain copies in the usual manner will oblige by communicating immediately with the Head Office, Westmoreland street.

ARCHBISHOP OF CANTERBURY AND IRELAND

A CALL TO PRAYER.

The Archbishop of Canterbury has issued the following:—

"Never, I think, in our country's history have the problems of the hour called more peremptorily than now for the output of prayer on the part of Christian peoples. I should like to feel sure that in no church in England is the occasion being this week overlooked or the opportunity missed. There is no need for the issue of specially-constructed prayers. The facts speak. We are all of us perplexed, and the burden upon our statesmen and our leaders in things national, things international, things industrial, must press with a weight beyond all words.

"Among many problems, two at least are outstanding—Ireland, distracted from end to end, the endeavours on either side thwarted by prejudice or inflamed by passion; statesmanship flouted or powerless, and liberty travestied, while capable men are striving eagerly, but in vain, to find a reasonable pathway through the darkening turmoil and the fog. Very different, but in its own way hardly less grave, is the problem of our economic and industrial life, the true gold of the larger fellowship, transmuted on one or both sides into baser metal, and the strain of suspense and anxiety, tending to produce a hardness which hampers friendship and is fraught with seeds of the gravest peril.

"At such a time it is not in church only that we ought to pray. It belongs to those who minister in the congregation to bid us determinedly to bring our needs before our God and Father. But in every household, too, there might well be remembrance of those whose part it is to make grave decisions that they may both perceive and know what things they ought to do, and that every one of us may have grace and power faithfully to fulfil the same. So only can a Christian people await and expedite the settlement of its anxieties and the fulfilment of its hopes.

"RANDALL CANTUAR."

THE DISAPPEARANCE OF CAPTAIN LENDRUM.

THREAT TO BURN CLARE TOWNS.

Telegraphing lost night, our Ennis Correspondent states:—There is still no trace of the missing Resident Magistrate, Captain Lendrum, though the search through a large part of West Clare has been continued. Fears are now entertained as to his personal safety. Yesterday there were exciting scenes in Kilkee, where notices were posted on the houses stating that if he is not returned to Kilkee within forty-eight hours Kilkee, Kilrush, Carrigaholt, Doonbeg, Kilmihill, and towns in the West would be burned. The notices, which date from 12 o'clock to-day, caused intense alarm, and several visitors to the town at once arranged to leave the place.

POLICE AND ARBITRATION "COURT."

THE IMPOSITION OF PENALTIES.

At a Republican "Court," held at Loughrea, Head Constable McGriel, R.I.C., who was present with a number of police, said that his instructions were to disperse the meeting unless the business had reference to land arbitration. Under the existing laws it was illegal for that Court to impose a penalty on any person.

One of the adjudicators said that there was no law in England that could prevent an arbitration "court." He and his brother "magistrate" were there as the duly elected representatives of the people, not to impose penalties, but to settle local petty differences by arbitration. In his opinion there should be something more in the national interest other than land.

Head Constable McGriel replied that the land was the greatest bone of contention they had in Ireland. They could go on with the business, but he would leave himself open to object at any stage.

The cases listed for hearing were then taken up, but, as there were no penalties imposed, the police did not interfere.

LORD BIRKENHEAD.

The Lord Chancellor of England has been troubled for some time by the septic condition of his right ear. He has suffered considerably from neuralgia and insomnia. Developments, however, are believed to be normal, and it is hoped that he will shortly obtain relief.

LONDON CORRESPONDENCE.

59 FLEET STREET, LONDON,
MONDAY NIGHT.

The coal conference went on most amicably this morning at the Board of Trade, and its members adjourned at lunch time in order that the representatives might take counsel with their different committees. Output, it is stated, was the basis of discussion, and it is easy to imagine that such a subject might have been productive of some bitter exchanges. That it was not is all to the good, and augurs well for a peaceful solution of the whole question. Among the miners' leaders opinions are rather divided, and some profess to fear that they will have great difficulty in getting the miners to accept a verdict. There were, however, some 300,000 miners who voted against a strike or abstained from voting, and their influence should have a good effect.

The unemployment question is becoming acute in London. It is said to be due to two causes, the first being the usual autumn slump in trade, and the other the uncertainty caused by the threatened coal strike. Nearly 250,000 workers are idle in London alone, including about 120,000 registered at the Labour Exchanges. The situation is becoming so grave that the Government has decided to take steps for speeding up relief works, and a committee of the Cabinet is discussing how this may best be done. The Minister of Labour is concerned that the schemes put forward shall really be productive, and the plans of the housing and transport departments will offer scope for the employment of many thousands of men during the winter.

The financial conference now taking place in Brussels does not give rise to much hope in banking circles. There is no expectation that anything of great importance to the monetary world will come out of the conference. It will be urged all round that the present generation shall pay off its war indebtedness as much as possible, following the British policy, and this will have to be taken as a hint that Great Britain will no longer consider it advisable to provide big loans for Continental Powers. It will be interesting to see what position the Germans will take up in connection with this conference. The German State, professedly, is bankrupt and ruined, and yet millions can be loaned by Germans to neighbouring countries.

London going to work this morning was one big grumble and growl. The great crowds of workers on the way to their employment came for the first time, as far as inner London was concerned, in touch with the general increase of fares. The increases gave rise to much confusion, for people did not know how much would be demanded, and again they found that in many cases halfpennies were required. Consequently the booking offices were blocked by passengers who usually purchase their tickets at the automatic machines, now placed out of commission. The same sort of thing was taking place in connection with the trams and 'buses, and, taken altogether, the London worker was more than a little annoyed this morning.

The relatives of the Lord Mayor of Cork decline to give any information to the Pressmen waiting outside the gates of Brixton Jail, but it was understood this morning that the condition of the Lord Mayor was unchanged. Later in the afternoon the *Evening Standard* announced that the Lord Mayor was *in extremis*. To-day was the forty-sixth day of the fast.

The Political Correspondent of the *Evening News* states this evening that inquiry is being made to clear up the point whether General Macready said to an American journalist (as reported) that punishment for acts of reprisal in Ireland is "a delicate matter." The Correspondent can state authoritatively that the Government will not countenance any act of reprisal committed by forces of the Crown. Where the officials are known they will be punished.

The *Westminster Gazette* to-day tells its readers all the things that the Opposition means to demand from the Government when Parliament reassembles. The Opposition in question means the small party known as the "Wee Frees," though it is announced that Labour questions will loom large at the opening of the session. The Opposition is to say something about the Government's handling of the coal mines. It will desire to know what steps the Government will take to deal with unemployment. It will focus attention on the foreign policy of the Government. It will want to know why the Geneva Conference has been postponed. It will criticise the procrastination of the Government in making peace with Russia, and failure to check the militarism of the Poles. It is not surprising after all this to learn that "Ireland, in particular, will demand the immediate attention of the Opposition."

The whole programme seems to be rather futile, and apparently provides for a *maximum* of talk and the *minimum* of accomplishment. It would be interesting to know how the "Wee Frees" would check the militarism of Poland—a small nation standing against a giant. It is when we come to the Irish question, however, that the cloven hoof is revealed. "The Opposition never had a better case against the Government on the Irish question, and they will make their attack on the first opportunity, demanding once more the grant of Dominion self-government to Ireland." Poor Ireland provides a good ground for attacking the Government. This, too, from the framers of the present Home Rule Act.

Daylight saving is to go on for another month this year, and the fact is generally appreciated in London, though it is said that in agricultural districts there is a preference for the old time. Outside the Mansion House, London, yesterday a collection box was placed with a view to securing funds to erect a memorial of some kind to the memory of the late Mr. Willett, who was the originator of the time-saving idea. It is said that the memorial will probably take the suitable form of a clock tower. Mr. Willett was subjected to a great amount of joking in his day because of his idea on time reform. Now his idea is so generally appreciated that his memory is to be honoured by a public monument.

The Duke of Connaught has bought a villa at Cap Ferrat, near Beaulieu, in the South of France, where it is likely that he will spend the winter in future. Of recent years he has suffered from a delicacy of the throat and chest that makes it inadvisable for him to risk exposure to the rigours of an English winter. He has always had a great liking for the South of France, where he is a well-known and popular figure.

On October 26th five hundred special constables are to receive the Freedom of the City of London at the Guildhall, and to be entertained at luncheon afterwards at the halls of the various city companies. Colonel Vickers Dunfee, the Commandant of the specials, is to be the guest of the Lord Mayor at the Mansion House. Only those specials are getting the Freedom of the City who joined in 1914 and served continuously ever since. During the war no fewer than ten thousand specials were enrolled in the City of London.

NEW NATIONAL EDUCATION COMMISSIONERS.

It is officially announced that the Rev. W. G. Strahan, B.A.; Rev. W. H. Smyth, M.A., and Sir Andrew Beattie, D.L., have been appointed Commissioners of National Education in Ireland.

ARRANGEMENTS FOR TO-DAY.

Theatre Royal—Hippodrome, 6.45 and 8.50 p.m.
Gaiety Theatre—"The Cinderella Man," 7.45 p.m.
Queen's Theatre—"Home, Sweet Home," 6.30, 8.30.
Empire Theatre—6.45 and 8.45 p.m.
Tivoli Theatre—6.45 and 8.45 p.m.
Abbey Theatre—"The Serf" and "A Minute's Wait," 8.15 p.m.
La Scala Theatre—Pictures, etc., 3 to 10.30 p.m.
Bohemian Picture Theatre—Continuous.
Princess Cinema, Rathmines—Continuous.
Pillar Picture House—Continuous.
Sackville Picture House—Continuous.
Kingstown Pavilion—Pictures, 3.30 to 10.15 p.m.
Ferns Diocesan Synod—Enniscorthy, 11.30 a.m.
Dublin Corn Exchange—Meeting, 1 p.m.
Industrial Co-operative Society—Banba Hall, 7.30.

A GERMAN INDUSTRY.

THE MAKING OF PORCELAIN

SECRETS OF THE CRAFT.

(FROM OUR OWN CORRESPONDENT.)

BERLIN, SEPTEMBER 22.

Porcelain is one of those accompaniments of civilisation and culture which always have a charm and fascination and have led to the establishment of large and important industries. Germany occupies one of the leading positions in the world for the manufacture of ornamental porcelain, as well as of porcelain for more mundane, but practical, purposes, such as chemical use. The industry suffered very little during the war, for this country is not dependent upon foreign sources for the raw material. The requisite clay is found in great deposits in Germany, and the only difficulties—fuel and labour—are common to all the other industries which suffer as well from the shortage of raw material. The fuel difficulty is capable of the very happiest of solutions, for, strangely enough, wood fuel is technically better for a large part of the manufacturing process, and is only precluded in ordinary times by its dearness. At the present moment, however, when the coal crisis is so acute, wood fuel is an ideal substitute. As regards labour, there is no substitute, for this is work in which the personal—the artistic—equation is of paramount importance; but the shortage was partly met during the war by the mustering of reserves, in the shape of workers skilled by a life-time of experience who had retired from active work. Porcelain ware was one of the most valuable means that Germany possessed during the war of procuring goods from neutral countries, for her factories were, and still are, overloaded with demands from abroad for their products.

Porcelain manufacture began in China and spread to Japan centuries ago. Samples of this ware were brought from the East as curios, but the process of manufacture remained a profound secret. A high quality of porcelain must be snow-white, and, when held to the light, must be semi-transparent. This is the technical distinction from "china," which is quite opaque. It is due to the fact that, whereas porcelain is raised to so high a temperature in the process of manufacture that the clay fuses and its pores are consequently all filled, in the case of china the mass is but baked to hardness and a glaze is added afterwards to render it impervious to moisture. Both the Chinese and Japanese produced porcelain of unparalleled beauty, and their ideas have been imitated in the production of much of the European "artistic" ware.

In about 1720 the secret of the manufacture of this ware was discovered as a result of researches carried out in Germany, and a small factory was set up in Berlin, conducted as a private firm for a short time, till it was bought by the State. It has since developed into the now world-famous "Royal Berlin" Porcelain Works. Attached to the works is an exhibition, showing the results of the technical development of the last two centuries. The exhibition is not yet open to the public, as it is in course of arrangement, but is a dazzling display of rare and beautiful objects, arranged in the chronological order of their manufacture. Unfortunately, a great many of the oldest pieces have been chipped, but they show clearly the transition stages of the development of the process.

Unlike many other forms of artistic expression, a piece of porcelain owes its beauty to the merits of at least two artists. The first is the modeller, the second is the painter. The finished work must owe its beauty to the successful co-operation of both artists, but it is curious that, while the Eastern porcelain is always endorsed with the name of the painter as well as with that of the modeller, this custom has only been introduced into Germany in very recent years. The result is that, whereas the name of the *modell-meister* is always known in Germany, many beautiful specimens are painted by unknown artists. This is curious, since the difficulty of the painter is increased by the fact that he must to a large extent work in the dark. He can only guess what will be the result of what he paints, for the high temperature to which the objects are subjected in the course of baking changes the colours to an extent not always predictable.

Some of the earliest Berlin workers of porcelain removed from the capital and founded the now very famous porcelain industry at Dresden and Meissen. In many respects the Dresden industry is in advance of Berlin. Berlin porcelain has a slightly yellowish tinge. The Dresden and Meissen porcelain has a far better colour, and the collection of about 50,000 pieces of porcelain at Dresden, comprising samples of all the artistic porcelain in the world and of all periods, is one of the sights of Europe. The Berlin collection is smaller and has a more local interest.

In one respect Germany had made for herself a special sphere which was without a rival before the outbreak of the war. That was in the manufacture of chemical porcelain ware, and though the Rosenthal works in Bavaria had produced splendid ware for this purpose, the Royal Berlin still remained the most renowned. The work of British research was seriously hampered after the war began by the cutting off of supplies of chemical porcelain from Germany, and all attempts to produce good chemical porcelain, capable of standing a high temperature without chipping, were unsuccessful. The Japanese, from their long history and experience in the art of porcelain-making, solved the problem temporarily, although all neutral countries preferred to obtain their supplies from Germany.

In regard to her other branch of porcelain-making—namely, her ornamental ware—Germany is open to one serious criticism. It is strikingly illustrated by the answer given to a question launched at random in the beautiful show-rooms in Berlin of the Rosenthal Porcelain Company—"What is the most beautiful piece of porcelain in the whole collection here? What piece are you most proud of? What is your great speciality?" The answer was the selection of a porcelain tea-service, very beautiful it is true, and fabulously costly. It was described as a "genuine copy" of a Sèvres design, both as regards the form and the painting. Then large and priceless vases were brought out, and attention was proudly drawn to the reproduction of famous paintings on them. Finally, the speciality was exhibited of figures of dancers or animals in motion—an adoption of the *motif* of the Copenhagen ware. These objects were all beautiful, but the frank statement of their makers excludes them from the same category as the work of the Sèvres artists. The further remark, that certain sets of table-ware were produced only in twenty-five examples, does not affect the fact that Germany is the great producer of utilitarian goods; but for the highest artistic merit she must give place to others.

THE BALBRIGGAN OUTBREAK.

THE STATUS OF THE "BLACK AND TANS."

Inquiries made in official quarters in London by a representative of the Press Association yesterday, in order to ascertain the relationship of the "Black and Tans" to the Royal Irish Constabulary, produced an explanation of the outbreak of Balbriggan, and the action of the recruits of the Royal Irish Constabulary, known as the "Black and Tans." Inspector Burke, of the Royal Irish Constabulary, who was murdered, it is stated, was formerly in charge of a number of Royal Irish Constabulary recruits—"Black and Tans"—at the Phœnix Park Barracks. He was extremely popular with the men under his command, and, by a coincidence, it was these recruits of his, stationed at Gormanstown, near Balbriggan, who were the first to learn of the murder at Balbriggan. The crime, not unnaturally (states the Press Association informant), aroused their anger, and while the wholesale reprisals taken by them are condemned, their desire to avenge the death of their former chief will be more easily understood in view of the high regard in which the Inspector was held. The "Black and Tans," so called because of their hybrid uniform of green and khaki, were recruited solely on account of the shortage of men in Ireland. They are, it is stated, genuine recruits to the Royal Irish Constabulary, and it is due only to the lack of Royal Irish Constabulary uniforms that they appear in their present dress. The suggestion that these men are in any way connected with the military was denied at the Irish Office yesterday. The auxiliary division of the Royal Irish Constabulary, also named "Black and Tans," on account of their uniforms, were recruited for the purpose of instructing the existing men of the original Royal Irish Constabulary in the defence of their barracks. These men are classed as cadets, given the rank of sergeant, and paid at the rate of £1 a day. All of them are ex-officers, and are a distinct section of the "Black and Tans."

The following figures supplied to the Press Association yesterday indicate the present proportion of recruits:—During the week ending September 19 there were 64 recruits, of whom 61 came from Great Britain and three from Ireland. During the same period there were 96 recruits for the auxiliary division (ex-officers), bringing the strength of that division up to a little over 500. The strength of the regular Royal Irish Constabulary is just under 10,000.

THE PRIME MINISTER.

The Prime Minister, who went into the country after a strenuous week involved by the coal crisis, remained out of town yesterday. He will arrive at his official residence to-day, but no meeting has so far been arranged.

Viscount Milner, Secretary of State for the Colonies, has appointed Mr. H. C. Thornton, C.M.G., to be Crown Agent for the Colonies.

FROM "THE TIMES" OF TO-DAY.

(BY SPECIAL ARRANGEMENT WITH THE PROPRIETORS OF *THE TIMES*.)

RISKS OF RUSSIAN GOLD.

The Times, in its financial columns, says:—There is good reason to believe that the negotiations between British manufacturers and M. Krassin's Soviet Delegation, which have already resulted in contracts with Yorkshire cloth manufacturers and manufacturers of ploughs and other agricultural machinery, have been conducted with the full knowledge of the Government. In some cases, at any rate, the Government has been kept informed of each stage of the negotiations. It is assumed, therefore, that these contracts have been entered into in anticipation of the early conclusion of a definite agreement between the British Government and the Soviet Delegation for the resumption of trade with Red Russia. Apart altogether from the political aspect of this question it is important that those traders who may be induced by lack of orders from elsewhere and the lure of gold to enter into contracts with Russia should be informed of all the facts, moral and material, and the risks of trading with Russia, even if an official agreement is arrived at. Goods so far contracted for are to be paid for in Russian gold. We pointed out yesterday that Swedish firms who had accepted Russian gold in payment of certain goods subsequently discovered that the gold contained a large percentage of impurities, which depreciated its value by about 18 *per cent.* On the top of this difficulty the Swedish buyers of Russian gold have in vain offered it for sale in the United States, where, it appears, people are indisposed to buy gold of doubtful title, which runs the risk of attachment. The Federal Reserve Board has also refused to take Russian gold, and the position at present is that the only really free market for gold is closed to the only liquid asset which Russia apparently has available to trade with. In these circumstances it is important that those traders who are contemplating dealing in Russian gold should not shut their eyes to the difficulties they may experience in converting it into pounds sterling, which, of course, is what they want.

THE COUNTRY OF THE FUTURE.

Mr. E. V. Lucas, in the last of his series of articles, "From an American's Note Book," published in *The Times* to-day, draws some interesting conclusions from his American visit.

I have never been able, he says, to get rid of the idea, that everyone I have met in America, no matter how grave a senior, instead of being really and self-consciously in the thick of life, is only getting ready to begin. Perhaps, this is due in part to the pleasure, the excitement almost, which American business men—and all Americans are business men—take in their work. They not merely do it, but they enjoy doing it, and they watch themselves doing it. They seem to have a knack of withdrawing aside and observing themselves as from the stalls, not without applause. In other words, they dramatise continually. Now one does not do this when one is old—it is a childish game—and it is another proof that they are younger than we are who do not enjoy our work, and, indeed, most of us are ashamed of it and want the world to believe that we live like the lilies on private means. Similarly, many Americans seem when they talk to be two persons—one the talker and the other the listener, charmed by the quality of his discourse. There is nothing detrimental in such duplicity. Indeed, I think I have a very real envy of it. But I have no envy of the American man's inability to "loaf" and invite his soul, as his great democratic poet was able to do. I think that this unfamiliarity with armchair life is a misfortune. That article of furniture, we must suppose, is for older civilisations, where men have either, after earning the right to recline, taken their ease gracefully, or have inherited their fortune and are partial to idleness. It consorts ill with those who are still either continually and restlessly in pursuit of the dollar, or are engaged in the occupation of watching dollars automatically arrive. One of the things, I take it, for Americans to learn is how to transform money into a friend. So many men, who ought to be quietly rejoicing in their riches, seem still to be anxious and acquisitive; so many men have become suddenly wealthy men to be allowing their gains to ruin their happiness. For the nation's good, nearly everyone I fancy has too much money. If I were an American, although I travelled abroad now and then (and I hold that it is the duty of a man to see other lands, but live in his own), I should concentrate on America. It is the country of the future. I am glad I have seen it; and now know something—however slight—about it at first hand. I made many friends there, and amassed innumerable delightful memories. But what is the use of eight weeks? I am ashamed not to have gone there sooner, and humiliated by the brevity of my stay. I have had the opportunity only to lift a thousand curtains, get a glimpse of the entertainment on the other side, and drop them again. I should like to go there every other year, and have time—time to make the acquaintance of a naturalist, and learn from him the names of birds and trees and flowers; time to disregard the sailing of ships; time to loiter in the by-ways; time to penetrate into deeper *strata*, where intimacies strike root, and the real discoveries are made; time to discern beneath the surface, so hard and assured, something fey, something wistful, the sense of tears.

THE EGYPTIAN QUESTION.

The Times Cairo Correspondent says:—Provincial notables and members of the provincial councils have been visiting Cairo during the past week, for the purpose of meeting the Delegation. All of them appear to have signified their approval of the proposed basis of agreement, in many cases with the same reservations and recommendations which were made at other meetings. There is now no doubt that, in spite of the determined attempt at hostile propaganda made at the eleventh hour by Hesb el Watani Effendi, the old Nationalist leader, the "Four" will be able to report that the majority approved of the terms, and that, while many have made reservations and criticisms, all have expressed confidence in the Delegation, and readiness to leave it to get the best terms. The Delegation will definitely embark on October 1, after meeting the notables of Alexandria.

THE STOCK EXCHANGE.

The course of the Stock markets was a little disappointing yesterday, says *The Times*. After opening on the improved Labour outlook, which chiefly affected Home Railway Stocks and Oil Shares, there was a pause in the upward movement, fears of dearer money casting a damper over the market for gilt-edged securities, and this, in turn, reacted on other markets. A fair amount of business was in progress in one or two markets. Oil Shares being prominent, but in the Mining section business was almost non-existent.

GENERAL NEWS ITEMS.

A Berlin telegram, dated Sunday, states that the statistics of German trade drawn up by the Ministry of Economics show that the imports for 1919 amounted to 32,376,000 marks, while the exports amounted to 10,057,000 marks.

The 50th anniversary of King Christian's birthday was made the occasion of an enthusiastic demonstration by 60,000 people outside the Royal residence, says a Copenhagen telegram dated Sunday.

Several passengers were injured yesterday through a tramcar on the Lancashire tramway system jumping the points at a steep gradient and crashing into a wall. A man passing by was caught by the car, and his legs were virtually cut off. He is not expected to live.

A Danzig telegram to Berlin states:—A waggon from France, laden with hand grenades for Poland, exploded at Danzig on Sunday, injuring three persons. The telegram attributes the explosion to spontaneous combustion. The French troops, in conjunction with the local police, carried out raids for arms in the Kattowitz district on Sunday night by order of the Inter-Allied authorities. They searched the villages and made a large haul of arms and arrested a number of persons.

It is anticipated that the Air Ministry's competitions for Amphibian seaplanes on Martlesham Heath Aerodrome will close to-day or to-morrow. The Vickers-Viking and the Supermarine have almost concluded their tests, but the Fairey is a long way behind, and will not be able to finish without an unexpected extension of time. In landing over balloons, 25 feet high, within a 400 yards' circle, the Supermarine achieved a capital performance with 221 yards, the Viking's figures being 382 yards.

The body of a woman washed up at South Beach, Staten Island, has been identified, says a New York telegram, as that of Eva Beattie, aged 19, who jumped from the dock at Hoffman Island, one of the immigrant detention stations, where the girl, with her sister, had been taken for the usual formalities of medical inspection. The sisters were natives of Scotland, and arrived on a Cunard liner, to make a home with an aunt living at Weymouth. The sister apparently went bathing, and a cry arose that she had been drowned, whereupon Eva jumped from the pier end and was drowned. The sister subsequently returned.

The trial opened at the Old Bailey, London, yesterday of John Hunter Murray Pollock, merchant; William John Foster, architect; Max Hurley, draughtsman; and Eric George Storey Vaughan, engineer, on charges of conspiracy to defraud the Ministry of Munitions, and of giving bribes to agents in the service of the Crown. Mr. O. S. Taylor, Technical Assistant to the Disposals Board, said that he was introduced to Pollock, who said that if witness could obtain iron for him at £12 10s. per ton he would give him £450 in cash on acceptance of the tender, and a quarter of the profits on resale. Witness communicated with his superiors. Adjourned.

A GERMAN INDUSTRY.

THE MAKING OF PORCELAIN

SECRETS OF THE CRAFT.

(FROM OUR OWN CORRESPONDENT.)

BERLIN, SEPTEMBER 22.

Porcelain is one of those accompaniments of civilisation and culture which always have a charm and fascination and have led to the establishment of large and important industries. Germany occupies one of the leading positions in the world for the manufacture of ornamental porcelain, as well as of porcelain for more mundane, but practical, purposes, such as chemical use. The industry suffered very little during the war, for this country is not dependent upon foreign sources for the raw material. The requisite clay is found in great deposits in Germany, and the only difficulties—fuel and labour—are common to all the other industries which suffer as well from the shortage of raw material. The fuel difficulty is capable of the very happiest of solutions, for, strangely enough, wood fuel is technically better for a large part of the manufacturing process, and is only precluded in ordinary times by its dearness. At the present moment, however, when the coal crisis is so acute, wood fuel is an ideal substitute. As regards labour, there is no substitute, for this is work in which the personal—the artistic—equation is of paramount importance; but the shortage was partly met during the war by the mustering of reserves, in the shape of workers skilled by a life-time of experience who had retired from active work. Porcelain ware was one of the most valuable means that Germany possessed during the war of procuring goods from neutral countries, for her factories were, and still are, overloaded with demands from abroad for their products.

Porcelain manufacture began in China and spread to Japan centuries ago. Samples of this ware were brought from the East as curios, but the process of manufacture remained a profound secret. A high quality of porcelain must be snow-white, and, when held to the light, must be semi-transparent. This is the technical distinction from "china," which is quite opaque. It is due to the fact that, whereas porcelain is raised to so high a temperature in the process of manufacture that the clay fuses and its pores are consequently all filled, in the case of china the mass is but baked to hardness and a glaze is added afterwards to render it impervious to moisture. Both the Chinese and Japanese produced porcelain of unparalleled beauty, and their ideas have been imitated in the production of much of the European "artistic" ware.

In about 1720 the secret of the manufacture of this ware was discovered as a result of researches carried out in Germany, and a small factory was set up in Berlin, conducted as a private firm for a short time, till it was bought by the State. It has since developed into the now world-famous "Royal Berlin" Porcelain Works. Attached to the works is an exhibition, showing the results of the technical development of the last two centuries. The exhibition is not yet open to the public, as it is in course of arrangement, but is a dazzling display of rare and beautiful objects, arranged in the chronological order of their manufacture. Unfortunately, a great many of the oldest pieces have been chipped, but they show clearly the transition stages of the development of the process.

Unlike many other forms of artistic expression, a piece of porcelain owes its beauty to the merits of at least two artists. The first is the modeller, the second is the painter. The finished work must owe its beauty to the successful co-operation of both artists, but it is curious that, while the Eastern porcelain is always endorsed with the name of the painter as well as with that of the modeller, this custom has only been introduced into Germany in very recent years. The result is that, whereas the name of the *modell-meister* is always known in Germany, many beautiful specimens are painted by unknown artists. This is curious, since the difficulty of the painter is increased by the fact that he must to a large extent work in the dark. He can only guess what will be the result of what he paints, for the high temperature to which the objects are subjected in the course of baking changes the colours to an extent not always predictable.

Some of the earliest Berlin workers of porcelain removed from the capital and founded the now very famous porcelain industry at Dresden and Meissen. In many respects the Dresden industry is in advance of Berlin. Berlin porcelain has a slightly yellowish tinge. The Dresden and Meissen porcelain has a far better colour, and the collection of about 50,000 pieces of porcelain at Dresden, comprising samples of all the artistic porcelain in the world and of all periods, is one of the sights of Europe. The Berlin collection is smaller and has a more local interest.

In one respect Germany had made for herself a special sphere which was without a rival before the outbreak of the war. That was in the manufacture of chemical porcelain ware, and, though the Rosenthal works in Bavaria had produced splendid ware for this purpose, the Royal Berlin still remained the most renowned. The work of British research was seriously hampered after the war began by the cutting off of supplies of chemical porcelain from Germany, and all attempts to produce good chemical porcelain, capable of standing a high temperature without chipping, were unsuccessful. The Japanese, from their long history and experience in the art of porcelain-making, solved the problem temporarily, although all neutral countries preferred to obtain their supplies from Germany.

In regard to her other branch of porcelain-making—namely, her ornamental ware—Germany is open to one serious criticism. It is strikingly illustrated by the answer given to a question launched at random in the beautiful show-rooms in Berlin of the Rosenthal Porcelain Company—"What is the most beautiful piece of porcelain in the whole collection here? What piece are you most proud of? What is your great speciality?" The answer was the selection of a porcelain tea-service, very beautiful it is true, and fabulously costly. It was described as a "genuine copy" of a Serres design, both as regarded the form and the painting. Then large and priceless vases were brought out, and attention was proudly drawn to the reproduction of famous paintings on them. Finally, the speciality was exhibited of figures of dancers or animals in motion—an adoption of the *motif* of the Copenhagen ware. These objects were all beautiful, but the frank statement of their makers excludes them from the same category as the work of the Sèvres artists. The further remark, that certain sets of table-ware were produced only in twenty-five examples, does not affect the fact that Germany is the great producer of utilitarian goods; but for the highest artistic merit she must give place to others.

THE BALBRIGGAN OUTBREAK.

THE STATUS OF THE "BLACK AND TANS."

Inquiries made in official quarters in London by a representative of the Press Association yesterday, in order to ascertain the relationship of the "Black and Tans" to the Royal Irish Constabulary, produced an explanation of the outbreak of Balbriggan, and the action of the recruits of the Royal Irish Constabulary, known as the "Black and Tans." Inspector Burke, of the Royal Irish Constabulary, who was murdered, it is stated, was formerly in charge of a number of Royal Irish Constabulary recruits—"Black and Tans"—at the Phœnix Park Barracks. He was extremely popular with the men under his command, and, by a coincidence, it was these recruits of his, stationed at Gormanstown, near Balbriggan, who were the first to learn of the murder at Balbriggan. The crime, not unnaturally (states the Press Association informant), aroused their anger, and while the wholesale reprisals taken by them are condemned, their desire to avenge the death of their former chief will be more easily understood in view of the high regard in which the Inspector was held. The "Black and Tans," so called because of their hybrid uniform of green and khaki, were recruited solely on account of the shortage of men in Ireland. They are, it is stated, genuine recruits to the Royal Irish Constabulary, and it is due only to the lack of Royal Irish Constabulary uniforms that they appear in their present dress. The suggestion that these men are in any way connected with the military was denied at the Irish Office yesterday. The auxiliary division of the Royal Irish Constabulary, also named "Black and Tans," on account of their uniforms, were recruited for the purpose of instructing the existing men of the original Royal Irish Constabulary in the defence of their barracks. These men are classed as cadets, given the rank of sergeant, and paid at the rate of £1 a day. All of them are ex-officers, and are a distinct section of the "Black and Tans."

The following figures supplied to the Press Association yesterday indicate the present proportion of recruits:—During the week ending September 19 there were 64 recruits, of whom 61 came from Great Britain and three from Ireland. During the same period there were 96 recruits for the auxiliary division (ex-officers), bringing the strength of that division up to a little over 500. The strength of the regular Royal Irish Constabulary is just under 10,000.

THE PRIME MINISTER.

The Prime Minister, who went into the country after a strenuous week involved by the coal crisis, remained out of town yesterday. He will arrive at his official residence to-day, but no meeting has so far been arranged.

Viscount Milner, Secretary of State for the Colonies, has appointed Mr. H. C. Thornton, C.M.G., to be Crown Agent for the Colonies.

FROM "THE TIMES" OF TO-DAY.

(BY SPECIAL ARRANGEMENT WITH THE PROPRIETORS OF *THE TIMES*.)

RISKS OF RUSSIAN GOLD.

The Times, in its financial columns, says:—There is good reason to believe that the negotiations between British manufacturers and M. Krassin's Soviet Delegation, which have already resulted in contracts with Yorkshire cloth manufacturers and manufacturers of ploughs and other agricultural machinery, have been conducted with the full knowledge of the Government. In some cases, at any rate, the Government has been kept informed of each stage of the negotiations. It is assumed, therefore, that these contracts have been entered into in anticipation of the early conclusion of a definite agreement between the British Government and the Soviet Delegation for the resumption of trade with Red Russia. Apart altogether from the political aspect of this question it is important that those traders who may be induced by lack of orders from elsewhere and the lure of gold to enter into contracts with Russia should be informed of all the facts, moral and material, and the risks of trading with Russia, even if an official agreement is arrived at. Goods so far contracted for are to be paid for in Russian gold. We pointed out yesterday that Swedish firms who had accepted Russian gold in payment of certain goods subsequently discovered that the gold contained a large percentage of impurities, which depreciated its value by about 18 *per cent.* On the top of this difficulty the Swedish buyers of Russian gold have in vain offered it for sale in the United States, where, it appears, people are indisposed to buy gold of doubtful title, which runs the risk of attachment. The Federal Reserve Board has also refused to take Russian gold, and the position at present is that the only really free market for gold is closed to the only liquid asset which Russia apparently has available to trade with. In these circumstances it is important that those traders who are contemplating dealing in Russian gold should not shut their eyes to the difficulties they may experience in converting it into pounds sterling, which, of course, is what they want.

THE COUNTRY OF THE FUTURE.

Mr. E. V. Lucas, in the last of his series of articles, "From an American's Note Book," published in *The Times* to-day, draws some interesting conclusions from his American visit. I have never been able, he says, to get rid of the idea, that everyone I have met in America, no matter how grave a senior, instead of being really and self-consciously in the thick of life, is only getting ready to begin. Perhaps, this is due in part to the pleasure, the excitement almost, which American business men—and all Americans are business men—take in their work. They not merely do it, but they enjoy doing it, and they watch themselves doing it. They seem to have a knack of withdrawing aside and observing themselves as from the stalls, not without applause. In other words, they dramatise continually. Now one does not do this when one is old—it is a childish game—and it is another proof that they are younger than we are who do not enjoy our work, and, indeed, most of us are ashamed of it and want the world to believe that we live like the lilies on private means. Similarly, many Americans seem when they talk to be two persons—one the talker and the other the listener, charmed by the quality of his discourse. There is nothing detrimental in such duplicity. Indeed, I think I have a very real envy of it. But I have no envy of the American man's inability to "loaf" and invite his soul, as his great democratic poet was able to do. I think that this unfamiliarity with armchair life is a misfortune. That article of furniture, we must suppose, is for older civilisations, where men have either, after earning the right to recline, taken their ease gracefully, or have inherited their fortune and are partial to idleness. It consorts ill with those who are still either continually and restlessly in pursuit of the dollar, or are engaged in the occupation of watching dollars automatically arrive. One of the things, I take it, for Americans to learn is how to transform money into a friend. So many men, who ought to be quietly rejoicing in their riches, seem still to be anxious and acquisitive; so many men have become suddenly wealthy men to be allowing their gains to ruin their happiness. For the nation's good, nearly everyone I fancy has too much money. If I were an American, although I travelled abroad now and then (and I hold that it is the duty of a man to see other lands, but live in his own), I should concentrate on America. It is the country of the future. I am glad I have seen it, and now know something—however slight—about it at first hand. I made many friends there, and amassed innumerable delightful memories. But what is the use of eight weeks? I am ashamed not to have gone there sooner, and humiliated by the brevity of my stay. I have had the opportunity only to lift a thousand curtains, get a glimpse of the entertainment on the other side, and drop them again. I should like to go there every other year, and have time—time to make the acquaintance of a naturalist, and learn from him the names of birds and trees and flowers; time to disregard the sailing of ships; time to loiter in the by-ways; time to penetrate into deeper strata, where intimacies strike root, and the real discoveries are made; time to discern beneath the surface, so hard and assured, something fey, something wistful, the sense of tears.

THE EGYPTIAN QUESTION.

The Times Cairo Correspondent says:—Provincial notables and members of the provincial councils have been visiting Cairo during the past week, for the purpose of meeting the Delegation. All of them appear to have signified their approval of the proposed basis of agreement, in many cases with the same reservations and recommendations which were made at other meetings. There is now no doubt that, in spite of the determined attempt at hostile propaganda made at the eleventh hour by Hezb el Watani Effendi, the old Nationalist leader, the "Four" will be able to report that the majority approved of the terms, and that, while many have made reservations and criticisms, all have expressed confidence in the Delegation, and readiness to leave it to get the best terms. The Delegation will definitely embark on October 1, after meeting the notables of Alexandria.

THE STOCK EXCHANGE.

The course of the Stock markets was a little disappointing yesterday, says *The Times*. After opening on the improved Labour outlook, which chiefly affected Home Railway Stocks and Oil Shares, there was a pause in the upward movement, fears of dearer money casting a damper over the market for gilt-edged securities, and this, in turn, reacted on other markets. A fair amount of business was in progress in one or two markets, Oil Shares being prominent, but in the Mining section business was almost non-existent.

GENERAL NEWS ITEMS.

A Berlin telegram, dated Sunday, states that the statistics of German trade drawn up by the Ministry of Economics show that the imports for 1919 amounted to 32,376,000 marks, while the exports amounted to 10,057,000 marks.

The 50th anniversary of King Christian's birthday was made the occasion of an enthusiastic demonstration by 60,000 people outside the Royal residence, says a Copenhagen telegram dated Sunday.

Several passengers were injured yesterday through a tramcar on the Lancashire tramway system jumping the points at a steep gradient and crashing into a wall. A man passing by was caught by the car, and his legs were virtually cut off. He is not expected to live.

A Danzig telegram to Berlin states:—A waggon from France, laden with hand grenades for Poland, exploded at Danzig on Sunday, injuring three persons. The telegram attributes the explosion to spontaneous combustion. The French troops, in conjunction with the local police, carried out raids for arms in the Kattowitz district on Sunday night by order of the Inter-Allied authorities. They searched the villages and made a large haul of arms and arrested a number of persons.

It is anticipated that the Air Ministry's competitions for Amphibian seaplanes on Martlesham Heath Aerodrome will close to-day or to-morrow. The Vickers-Viking and the Supermarine have almost concluded their tests, but the Fairey is a long way behind, and will not be able to finish without an unexpected extension of time. In landing over balloons, 25 feet high, within a 400 yards' circle, the Supermarine achieved a capital performance with 221 yards, the Viking's figures being 382 yards.

The body of a woman washed up at South Beach, Staten Island, has been identified, says a New York telegram, as that of Eva Beattie, aged 19, who jumped from the dock at Hoffman Island, one of the immigrant detention stations, where the girl, with her sister, had been taken for the usual formalities of medical inspection. The sisters were natives of Scotland, and arrived on a Cunard liner, to make a home with an aunt living at Weymouth. The sister apparently went bathing, and a cry arose that she had been drowned, whereupon Eva jumped from the pier end and was drowned. The sister subsequently returned.

The trial opened at the Old Bailey, London, yesterday of John Hunter Murray Pollock, merchant; William John Foster, architect; Max Hurley, draughtsman; and Eric George Storey Vaughan, engineer, on charges of conspiracy to defraud the Ministry of Munitions, and of giving bribes to agents in the service of the Crown. Mr. O. S. Taylor, Technical Assistant to the Disposals Board, said that he was introduced to Pollock, who said that if witness would obtain iron for him at £12 10s. per ton he would give him £450 in cash on acceptance of the tender, and a quarter of the profits on resale. Witness communicated with his superiors. Adjourned.

PUBLIC FINANCE.

CAUSES OF INSTABILITY.

MR. BRAND AND THE REMEDIES.

In a message, dated Brussels, Monday, the Press Association Correspondent says:—Anticipating that to-day a beginning would be made in getting to grips with business, delegates had well filled the hall before M. Ador took the chair at the Financial Conference, at half-past ten this morning.

The Hon. R. H. Brand, Vice-President of the Conference, opened the proceedings by delivering an address on "Public Finance." He commenced by saying that the problem for the financial leaders of the world was not so much what they ought to do, but how to do it. After surveying broadly the main aspects of the present unparalleled situation, he said that European civilisation had ceased to be self-supporting before the war, and that the war had resulted in what was the fundamental cause of all the present difficulties—the destruction and deterioration of capital, and the consequent impaired productive capacity of Europe. The necessity of increasing capital as rapidly as possible should be the main guide in public finance, and, as there was not enough capital to go round, and the preference would seem to be on the side of private industry, it was imperative that the Governments should restrict their expenditure within the smallest limits. Mr. Brand then proceeded to examine the chief consequences of excessive Government expenditure, and, in the first place, inflation, the only remedy for which was to arrest the increase in artificial purchasing power. The first thing to do was to bring about equilibrium between the Governments' ordinary recurrent expenditure and revenue; the second was to abandon the practice of meeting non-productive expenditure out of loans, and to limit even productive capital expenditure to the lowest possible amount. It was the duty of the Governments to take what steps were within their power to secure such restriction of bank credit, by sufficiently high rates of discount, as would correspond with the real capital available for industry and trade. Figures showed how enormously net Government expenditure had increased, in nearly all countries, in proportion to the total national income. A large part of this expenditure could not properly be reduced, but large economies could certainly be made, especially in the direction of armaments, and on such uneconomical expenditure as unemployment doles and subsidies of all kinds; while money could also be raised by increasing the railway and postal rates, and other Government charges, sufficiently to cover the costs of these services. These reductions, however, could only come through determination to diminish, instead of to extend, the sphere of Government activity. Given sound policy, there would also be sound finance. The difficulties of the task were great.

THE PARADOX.

It was a paradox of the situation that the whole force of public opinion still seemed to be exerted in the direction of increased Government activity and expenditure. Socialism and nationalisation were the order of the day. The manual workers did not seem to realise the hard truth that, owing to the losses caused by the war, a better life could only be reached through labour and suffering. One urgent task—that of reducing armaments—could only be tackled by all the Governments jointly. Mr. Brand then went on to discuss the functions of public finance. He pointed out that great belligerent countries must undertake the solution of the problem of their own external debts, reparation being, from this point of view, tantamount to the external debt of Germany and Austria. What was required in the interests of the public finance, and of the community as a whole, was certainty, and that these and other foreign debts should be funded, and that the dates for their redemption should be fixed definitely. In conclusion, Mr. Brand pointed out two factors which must be called in before a sound public finance could be established. One was the removal, as rapidly as possible, of the temporary restrictions imposed on free dealing and free trade, internally and externally, by the Governments during the war; and the other was the establishment, on a sound basis, of relations between one country and another. Europe must have real peace and real co-operation. Mr. Brand said that he was convinced that the greatest obstacle to the resumption of normal conditions was the political instability and uncertainty of Europe, which clouded international business transactions with a risk which no man of business was able to measure. Europe must accept the risk of mutual trust between Government and Government, and between nation and nation, and though there was a possibility of failure, at least they would have given themselves a chance of success. If the seed was once well sown, the tree would grow.

THE CAPITAL LEVY PROBLEM.

M. Delacroix, the Belgian Premier, followed with a short review of the question of a capital levy. He pointed out that this question had been solved by no Government. England, France, and America seemed at one time to favour it, but each had rapidly changed its opinion. M. Delacroix referred to the difficulties connected with such a measure, but stated that some of these were, in his opinion, not decisive. He concluded that the capital levy was not really so seductive as it had been imagined, unless imposed in the form of death duties. He trusted that a careful study of the question would result in a settlement that would not arrest the march of progress.

Lord Chalmers, head of the British delegation, urged the broad principle that nations, as well as individuals, must pay their way. Their expenditure must not exceed their income. They must cut down expenditure ruthlessly, particularly in the matter of armaments and subsidies, and they must increase taxation, but leave as much as possible of the wealth produced by the people in the pockets of the people. He hoped that taxation would not be the first, but the second, alternative of honest finance. As to a levy on capital, it had been found that the difficulties were so great that it had finally been decided that it would be fatal to kill the goose that laid the golden eggs. Speaking of inflation, he declared that we must leave the evil path we were now treading, for the nation that continued to depend on the printing press was doomed. He hoped that there would be no further inflation, which brought about Labour troubles, and everything disturbing to national life. As to loans, he deprecated those which were merely for the continuance of expenditure. But loans were wholly good which were for honest capital purposes, and which were not used merely to fill a gap in the revenue. Lord Chalmers concluded—"We must all work to live, and save hard. That is our only hope."

The morning sitting was then adjourned.

INTERNATIONAL VIEWS.

On the re-assembling of the Conference in the afternoon,

Senator Ricci, of the Italian delegation, agreed generally with the previous speakers. Italy, he said, while avoiding discussions and studies, had begun the work of reconstruction. Her first duty was to balance the Budget, and with this object she had imposed very heavy taxation. She had transformed her former realistic fiscal policy into a personal taxation system. She had been absolutely forced in January last to establish a tax on capital, and he did not consider such an imposition dangerous.

M. Avenol, financial delegate of the French Government, followed. Outlining the position of his country, he said that France had succeeded in establishing a Budget in which the normal expenditure was covered by taxation, but he declared that the dominant feature was the necessity to reconstruct the fixed capital destroyed by the war. France was doing this without waiting for the realisation of the rights conferred by the various Peace Treaties, with the result that the world was reaping the benefits. For instance, by again tilling the devastated land, and by restoring her communications, France had reduced her need of foreign corn by a half, thus giving between two and three-and-a-half million tons to the rest of the world. While associating his Government completely with the principles laid down by Mr. Brand, nevertheless, France, he said, had been bound to mobilise provisionally, by means of State loans, the necessary resources for the reconstruction of the fixed capital that had been destroyed.

Statements by the Italian and Swedish delegates followed, after which Mr. Brand summed up the day's work. He suggested that the subjects arising from it be referred to a committee, under the four heads—equilibrium of Budgets, limitation of Government loans, the funding of external debts, and Government restriction of trade.

The statements by Great Britain, Japan, India, and the British Dominions will be taken to-morrow morning, and by Germany, Austria, Hungary, and Bulgaria in the afternoon. I am informed that the Australian delegate, in his statement to the Conference, confined himself to comparing the present financial position of Australia with her pre-war condition. He showed that it had always been the practice of the Commonwealth to raise by taxation sums sufficient to meet all outgoings other than expenditure on capital account, and on the war. He also stated that Australia had decided to create a sinking fund of one per cent. per annum, by which it was hoped to extinguish her war debts in about 57 years.

THE POPE AND PRESIDENT MILLERAND.

President Millerand, says a Paris message, has received the following telegram from the Pope:—"The eminent services that Your Excellency has already rendered in the work of restoring your noble country are to me a certain pledge that this great mission, so wisely established by your illustrious predecessor, will be continued with the constancy and devotion which have always inspired the patriotic actions of Your Excellency. In this confidence, we pray, with all our heart, for the Divine blessing on you, M. le President; on your family, on the French Government, and on the whole of France."

POLISH OPERATIONS.

CAPTURE OF GRODNO.

ACTION AGAINST LITHUANIA.

LEAGUE OF NATIONS COUNCIL'S ATTITUDE.

Reuter's Agency learns from a Polish source that, according to official news from Warsaw, the Polish troops have been compelled to take counter-action against the Lithuanians owing to the co-operation of the latter with the Bolshevists. The Polish troops have occupied Kopciowa and Seiny, taking about 1,000 prisoners, 26 machine guns, and three batteries.

In a message dated Paris, Monday, Reuter's Correspondent says:—M. Bourgeois, President of the Council of the League of Nations, has telegraphed to Poland, expressing the surprise of the Council at the sending of an ultimatum to Lithuania, and declaring that the Council of the League had in view not only the evacuation of Souwalki by Lithuania, but a whole series of related questions. He adds that Lithuania has been asked to request the Bolsheviks to evacuate Lithuanian territory, while Poland has been asked to allow Lithuania the necessary time for this evacuation. Meanwhile it is pleased to take note of the Polish Government's acceptance of the principle and procedure suggested by the League of Nations, and of its expressed desire to see the Commission of Control provided for in the Council's recommendation constituted immediately. In these circumstances, all necessary measures are now being drawn up by the Council of the League to enable this Commission to enter on its functions with the least possible delay. In my telegram of yesterday morning I took note of the acceptance by Poland of the procedure recommended by the Council in the Polish-Lithuanian dispute. We are now informed of your telegram of September 23 to the Lithuanian Government by a communication from London. We are surprised, in view of our recommendation of the 20th inst., to see mentioned in it a Polish ultimatum to Lithuania. Our recommendation does not only envisage the evacuation of Souwalki by the Lithuanians, but also other inter-related conditions. We are to-day asking the Lithuanian Government to obtain, without delay, from the Soviet Government, measures assuring the evacuation of all Lithuanian territory, and we expressly ask you, on your side, to allow Lithuania the time necessary to fulfil the conditions which we have in view. We are presuming that the interest of Poland is to act in such manner as to assure in future friendly relations between Lithuania and herself."

M. Leon Bourgeois has also sent a telegram to the Lithuanian Government, in the course of which he says:—"We are reminding Poland of the terms of our recommendation, and are inviting her to give you the time necessary for the fulfilment of the conditions laid down, but we urgently request you to take steps to secure from the Soviets orders which will ensure the complete evacuation of your territory. We are persuaded that it is in the interest of both countries to take such mutual action as will ensure friendly relations between them in future."

POLISH REPORTS.

An official *communiqué* issued at Warsaw on Monday says:—Grodno was captured by the Poles to-day, after heavy fighting, a great number of prisoners and much war material being taken.

Reuter's Agency has received from a Polish source the official military *communiqués* of the Headquarters Staff in Warsaw in regard to the operations terminating on the 23rd and 25th of September.

The *communiqué* of September 23rd says:—We have beaten the 24th Soviet Division, taking 3,000 prisoners. Severe fighting is taking place on the river Muchawiec, which we have forced in several places. We have occupied Wolkowysk and Druskienniki. The enemy's attacks in the sector of Bryzostowice-Alekszyce have been repelled. We are nearing the fort Grodno.

The *communiqué* of September 25th says:—We have forced the Dnieper-Bug Canal, taken Szepetowka, Rozana, Bereza, and Partuska. We have temporarily retreated from Wolkowysk. Further Bolshevik attacks on Bryzostowice have been broken, and the enemy is retreating to the north-east. We have crossed the Niemen for Hoza, and taken Indura. Near Druskienniki we have taken Bolshevik and Lithuanian prisoners, and a large quantity of war material.

THE LORD MAYOR OF CORK.

DR. MANNIX AND A MIRACLE.

There was no marked change in the condition of the Lord Mayor of Cork yesterday morning.

Although the issue of family bulletins in London has ceased, the Press Association learned officially that the condition of the Lord Mayor remains practically unchanged. He was visited yesterday afternoon by Archbishop Mannix and the Lady Mayoress. The Archbishop remained in the prison about twenty minutes, and, on emerging, remarked: "I find him to be a veritable miracle, and more—it is a miracle."

The Press Association learned that at ten o'clock last night the Lord Mayor was still in an extremely weak condition. He was again visited by his chaplain, Father Dominic, who stayed at the bedside three-quarters of an hour.

The Deputy Lord Mayor of Cork received the following yesterday:—

"Brixton, 11.32.—Fair night. No change otherwise.—Father Dominic."

Though the condition of the majority of the eleven prisoners on hunger-strike in Cork remains unchanged, it was learned that Mr. Sean Hennessy had spent a very poor night, and was in an extremely weak state.

MAN SHOT AT CASTLECOMER.

Our Kilkenny Correspondent writes:—A man named John Corcoran was shot in Castlecomer on Saturday evening, and at present lies in a precarious condition in Castlecomer Hospital. The occurrence took place at the rear of the Market House in Castlecomer. It is said that Corcoran, who was in charge of a horse and cart, was under the influence of drink, and a number of friends were vainly endeavouring to get him home. A military patrol arrived on the scene and ordered the civilian party to put up their hands. All did so except Corcoran, who seems not to have realised the seriousness of the position. It is stated that he was asked on more than one occasion to put up his hands, but instead of doing so he used rather violent language, and one of the military, it is said, discharged his revolver at him. The bullet entered the front of the neck and Corcoran fell. Dr. Farrell, who was near at hand, was summoned, and on examination found that life was not extinct. Permission was given by the military to have the man removed home, and he was subsequently conveyed to Castlecomer Hospital, where he was treated by Dr. Farrell, who extracted a bullet from over the shoulder-blade. Unless complications set in it is believed that he will recover.

INCIDENTS IN THE PROVINCES.

The military have taken arms from all who have permits in the Edenderry district, including clergymen.

The recently vacated coastguard station at Culdaff, Co. Donegal, has been destroyed by fire.

In the early hours of yesterday morning a large force of military made searches in three houses in Carlow. One young man was arrested.

A Roscommon message states that Kiltoom and Ballyforan, the last two rural barracks remaining in the County Roscommon, were vacated on Saturday.

The depôt of the Anglo-American Oil Co. at Carrickmacross was forcibly entered on Sunday night and 400 tins of petrol taken away. The remainder of a large supply had just been distributed.

The Constabulary barracks at Clonbullogue, Offaly, was evacuated by the police on Saturday. A military sentry on duty shot himself accidentally on the occasion, and had to be conveyed to Edenderry for treatment.

Extensive searches were made by cavalry and infantry in the Ballymore district of County Tipperary on Sunday. Two young men, who were found in a wood, were arrested, and taken to Cashel. It is said that the military had been looking for them for a long time.

General Chaplin, the Competent Military Authority, has proclaimed all Sinn Fein or any other meetings in or within five miles of Ballinasloe for seven days. The police and military stopped a large East Galway Executive meeting at Ballinasloe on Sunday.

The military continue their activity in the South Tyrone district. On Saturday evening they visited houses in Drumcrow, Drumkee, and Dreemore, in the Dungannon district. The premises were thoroughly searched, but nothing was removed, and no arrests were made. During September the military have made 24 raids, and 16 arrests have resulted.

When William Glover, an extensive farmer, living at Beechwood, a few miles from Roscommon, returned from attending Service in the Protestant church at Roscommon on Sunday, he found his house in the possession of a party of armed men, who were ransacking it. Some firearms and a field glass are amongst the articles which are missing.

Our Carrickmacross Correspondent telegraphs:—The residence of Mr. John J. McNello, J.P., Inniskeen, Co. Monaghan, was visited on Saturday night by masked and armed raiders, who demanded arms. Mr. McNello, who was scantily attired, was, it is stated, proceeding to premises in his yard, when a gun-shot was fired at him, a number of pellets lodging in the back of his thighs and inflicting serious wounds. The raiders left without any booty, and Mr. McNello's condition necessitated his removal to a Dublin hospital yesterday morning.

THE BELFAST WORKERS.

FEW OF THE EXPELLED MEN RETURN.

CARPENTERS REFUSE TO OBEY THEIR EXECUTIVE.

THE SHOOTINGS ON SATURDAY NIGHT.

CORONER'S INQUESTS PROHIBITED.

In a telegram from Belfast last night our Special Correspondent states:—After the tragic events which occurred during the week-end, there was comparative quiet in Belfast to-day. A feeling of tension prevails, and one does not know when and where the next outbreak of violence may take place in the city. The introduction once more of the Curfew Order is looked upon by law-abiding citizens as a blessing. Many, of course, look upon the Order as an evil, but a very necessary evil, and no matter how they abhor its operation, they recognise that it is one that is indispensable for the protection of life and property. The wonder is expressed that the Order was suspended at all, in view of the situation existing at present in the city. It comes into effect to-night at 10.30 and remains in force until 5 o'clock in the morning until further notice.

THE CARPENTERS AND THEIR EXECUTIVE.

While the people generally were deeply concerned in regard to all that happened during the week-end, their attention also was, more or less, concentrated on the action to be taken by the Belfast members of the Amalgamated Society of Carpenters, Cabinetmakers, and Joiners, who were called out by the Executive Committee of the Society. The members, I learn, refused to obey the direction, and to-day almost all of them were at work in the establishments of the six firms upon which the ban had been imposed in consequence of the expulsion of Sinn Fein and other workers. Interesting developments may be expected in this connection, but the Belfast workers are determined not to obey the order whatever the consequences may be. In regard to the shipyards, the return of non-Catholic workers was on a small scale. The explanation for this was that the men were afraid to resume their occupations fearing reprisals on account of the happenings of Saturday night. The local position had greatly improved within the last week. Steps had been taken to thoroughly ensure the protection of all who chose to resume on the condition that no religious test whatever should be employed, but that men should formally be put upon their honour not to be associated with Sinn Fein or other disloyal organisations. This undertaking many of the workers were willing to give. The suggestion is now made that the week-end events were the result of a concerted plan, the object of which was to prevent the tranquility which would have followed a resumption of work, and to fill the men who were anxious to resume with renewed terror. The suggestion is one which is widely accepted by loyalists.

FUNERAL OF MURDERED CONSTABLE.

The funeral of Constable Thomas Leonard, who was shot on the Falls road, took place to-day, the remains being removed from the Royal Victoria Hospital to his father's home at Knockcroghery, County Roscommon. Impressive scenes marked the first stage of the funeral. The representative character of the *cortège* showed how the vast majority of the citizens viewed the crime with abhorrence and sorrow. A Guard of Honour of the Royal Irish Constabulary, under the command of City Commissioner Gelston and District Inspectors from the various police district headquarters, attended, and also the police band, whilst a company of the Duke of Cornwall's Light Infantry, from Victoria Barracks, also took part. The remains were borne by relays of the dead constable's comrades, and the pall bearers included the deceased man's three brothers—Sergeant Leonard, Cavan; Constable Patrick Leonard, Mountpottinger Barracks, Belfast, and Constable Edward Leonard, Smithfield Barracks, Belfast. After the motor hearse came one hundred men of the Royal Irish Constabulary, with arms reversed. The whole line of route to the Dublin road was crowded with spectators, and traffic was suspended along all the streets. At the factories and foundries on the way work was stopped for the time being, and the entire staff of the Great Northern Railway goods department ceased work and lined up as the procession passed. The remains of the murdered constable will be interred to-morrow at Knockcroghery, where his father is a farmer. The deceased man leaves a widow and three little children.

INQUESTS PROHIBITED.

It has been officially decided that the customary Coroner's inquests will not take place in the cases of the four victims of the shooting of Saturday night and Sunday morning. Instead a military inquiry will be held, the hour and day of which are not known at present. The shootings caused great consternation in the Falls road district. Everything points to carefully prepared plans.

THE SHOOTINGS.

The latest details show that four men took part in the shooting of Edward Trodden, who carried on business as a barber in a shop opposite the Falls Baths. They arrived in a motor vehicle and knocked at the door at the side of the barber's shop. Apparently there was some delay, and, impatient at being kept waiting, the men fired a shot through the plate-glass window. The mark of the bullet is still visible in the shop. Trodden's son answered the door, and the men, who wore masks, rushed up stairs and dragged his father from the house to the yard, where he was shot dead. Several bullets entered the body, and the unfortunate man's head was left in a ghastly condition. The men hurriedly left, and did not molest the other occupants of the house. Trodden, who was forty years of age, was one of the unsuccessful Sinn Fein candidates for the Falls Division at the municipal elections in January last. His remains were taken to the Mater Hospital. The second victim was John McFadden, a blacksmith, who was shot dead in his own house, which is situated about one hundred yards above Springfield road Barrack. Three men knocked at the door, and the deceased man went down to open it. When he appeared three shots were fired at him, and he fell dead on the door step. A bullet had penetrated his heart. The body was carried inside, and the remains are still in the house. Further up the Springfield road the young man Gaynor was shot at his home, the windows of which were smashed with stones. Two men knocked at the door, and Mrs. Gaynor, the mother of the deceased man, went down to let them in. The men forced in the door, pushed her into the parlour, and one man kept guard while his comrades rushed upstairs to a bedroom at the top of the house. In it was John Gaynor, who was only partly dressed. The men made him walk downstairs in front of them, and in the corridor a shot was fired at him, the bullet entering the lung. Gaynor lurched forward, and managed to get into a bedroom on the first landing, where he fell on floor. The men followed him, and a second shot was fired, killing him instantly, as the bullet passed through his brain. The two men then left.

Armed men were very active on Sunday morning, and various other houses, including, it is stated, the residences of two Sinn Fein members of the Belfast Corporation, were visited.

MILITARY ACTIVITY.

There is a great deal of military activity in the city, and armoured cars are patrolling the disturbed areas. The two men, James McElroy, of Thames street, and John Crawford, of College place, who had been detained in connection with the shootings, have not yet been brought before the magistrates, and it is understood that they have been taken charge of by the military authorities. As a result of the disturbances nearly thirty persons are being treated for wounds in the various hospitals.

MORE REVOLVER FIRING.

There were some isolated disturbances in the city to-night, but nothing of a serious character. In the vicinity of Old Lodge road, between 7 and 8 o'clock, there was firing of revolvers and stone-throwing, but the arrival of armoured cars quelled the outbreaks. Conferences took place to-day between leading people, principally between the Lord Mayor and the authorities, and it is stated that an official statement will be issued to-morrow morning from this source. This statement will probably be in the nature of an appeal to the citizens for good order.

A Press Association telegram says:—Five hundred carpenters and joiners have responded to their Executive's demand to withdraw their labour.

MILITARY MOTOR ATTACKED.

ESCAPING PRISONER WOUNDED.

It is stated that while a military motor lorry was conveying prisoners to Ennis from Ennistymon district shots were fired from the roadside, which were returned by the military. The latter allege that a prisoner made an attempt to escape, and was called on to halt. When he did not stop they fired, and the prisoner, it is stated, was shot in the side of the neck. He was taken on to Ennis. His name is not known.

THE "CUFREW" ORDER.

Five persons were arrested under the "Curfew" Regulations in Dublin this morning.

GOVERNMENT AND REPRISALS.

CHIEF SECRETARY'S ACTION

DEFINITE STEPS TO BE TAKEN.

On inquiry at Dublin Castle last night as to whether any official report or comment was to be made upon the outbreak at Trim, it was elicited that reports from Trim had been telegraphed for, and special officers had been despatched to the scene.

The whole question of reprisals, it was added, has been engaging the earnest attention of Sir Hamar Greenwood, Chief Secretary, since his recent return from London, and he has already held important conferences on the subject with his chiefs of staff, military, police and civil. Definite steps are in train for dealing with the matter expeditiously and effectively.

THE POLICY OF REPRISALS.

IRISH PEACE CONFERENCE'S PROTEST.

APPEAL TO THE PREMIER.

The following resolution has been passed by the Standing Committee of the Irish Peace Conference:—

"That the Standing Committee of the Irish Peace Conference, which was assembled in response to the request of the Prime Minister for an expression of the considered views of organised moderate opinion in Ireland, hereby records its solemn conviction that the reprisals practised by the armed forces of the Government, and especially the new auxiliary police, including wanton and wilful destruction of human life and property, for which no accountability has been enforced and no redress given, constitute an almost insuperable barrier to the success of its efforts in the cause of peace; and that, while it deplores and condemns in the strongest terms the extremist outrages, which are equally a barrier to peace, and which arise from the lamentable political conditions of the country, it calls upon the Prime Minister to insist upon an orderly and legal procedure by the armed forces of the Government and the Irish Executive as an indispensable condition not merely for an Irish settlement, for which he has expressed himself desirous, but also for the preservation of civilised standards of administration and those moral sanctions without which an ordered state of society can never be created or maintained."

DR. HACKETT'S ADVICE.

The Most Rev. Dr. Hackett, Roman Catholic Bishop of Waterford and Lismore, speaking from the pulpit at the early Mass at Lismore church on Sunday, made reference to the present state of the country. He said that he was not in favour of the policy of shooting down people like dogs, and he asked the people to have patience and forbearance, and to place their trust in God.

Prior to administering the Sacrament of Confirmation at the late Mass at Lismore church, his lordship said that, no matter what provocation there may be, their duty was clear and unmistakeable. He had no sympathy with the tyranny practised, and neither had he sympathy with sin or crime. Let them love their country in the true sense, and not do anything to cast a stain on its fair fame.

THE BURNINGS IN TRIM.

SEVERAL HOUSES DESTROYED.

DAMAGE ESTIMATED AT £50,000.

Following the attack on the police barracks at Trim, Co. Meath, on Sunday, when Head Constable White was dangerously wounded, military lorries full of armed men arrived in the town on the same afternoon. Some shots were, it is alleged, fired at a group of boys playing hurley, and two young men were wounded. On arrival of the armed men the local priests sought some of the officers, and gave them an assurance that the town would be quiet, and that all people would be indoors by eight o'clock. The military then left.

At three o'clock yesterday morning a force of uniformed men, to the number of two hundred, entered the town, and did considerable damage.

THE DESTROYED PROPERTY.

Our Navan Correspondent telegraphs:—The town of Trim was visited between three and five o'clock on Monday morning by a large party of auxiliary policemen, known as the "Black and Tans," and the houses of people who were believed to be in sympathy with Sinn Fein were destroyed. The premises comprise Messrs. Smyth's, in Market street, where the mineral water factory owned by Mr. J. J. Reilly is situate; Messrs. Allen's drapery establishment in High street, and Mrs. Higgins' licensed premises in Market street. The Town Hall building, known as the Market House, was also visited. All these places to-day are reduced to a heap of ruins.

Business in Trim to-day is at a standstill. The shops in the town are closed and shuttered, and the people are terror-stricken. Two lads named Griffin and Kelly were fired at and wounded on Sunday evening on the fair green by, it is said, some soldiers. They were removed to hospital. The local clergy asked the authorities to remove the military, who had arrived earlier in the day, and undertook that the people would be indoors by eight o'clock. The soldiers withdrew, and the townspeople were reassured at their departure. The auxiliary policemen, however, arrived early in the morning, when the people were in bed, and the work of destruction was commenced. When they left, they stated that they would return on the following night.

A deputation visited General Hammond, Lord Dunsany's agent, with the object of having the auxiliary policemen kept away. Lord Dunsany owns the greater part of Trim.

The damage done in the town is estimated, approximately, at £50,000. Some private houses were visited by armed men, looking for young men who were supposed to be Sinn Feiners. A tailor named Lawlor was placed against a wall with a bayonet pointed at his breast, and asked to tell where his sons were. He replied that he did not know. A postman named Redmond intervened, and the old man's life was spared. His house was entered, and his belongings were smashed to atoms. All the residents of Castle street fled from their houses in terror, and took refuge in their gardens. The destruction of the Town Hall is complete, and will prove a great loss. All the records were destroyed. Every class views with horror the wanton destruction of so much property.

ROMAN CATHOLIC CLERGYMEN'S PRONOUNCEMENT.

A conference of the priests of the Diocese of Meath was held in Navan yesterday, Most Rev. Dr. Gaughran, Roman Catholic Bishop of Meath, presiding. Our Correspondent was handed the following pronouncement for publication in connection with the Trim occurences:—

"The Bishop and a large number of priests of Meath, assembled in conference at Navan to-day (Monday), deplore the sad happenings in the neighbouring town of Trim. That the most sacred laws of God should be publicly violated at any time is most deplorable, and, however upright and patriotic the motives of those who were responsible for such violations, we cannot think that, as Irishmen and Catholics, they will in the calmness of reflection endorse a course of action which is neither approved of by the Church nor calculated to advance the cause they have so much at heart. While we condemn the action of those who attacked the police barracks and endangered human life, we must emphatically protest against the conduct of the British "Black and Tan" troops in burning and sacking the town of Trim after the regular military and police force had withdrawn satisfied with the guarantee given by the priests that they would be responsible for the peace of the town. Such action is the negation of all government."

COUNTY CAVAN BARRACK SEIZED.

ARMS AND AMMUNITION CARRIED OFF.

Our Killeshandra Correspondent telegraphs:—On Saturday night Arva Police Barrack was attacked by raiders, who "commandeered" a house owned by Mr. Corcoran, where they cut the roof and then commenced to throw bombs on to the roof of the barrack. The garrison, which consisted of eight constables and two sergeants, were attacked from front and rear. They put up a stubborn resistance with rifle fire and hand grenades, but were overpowered. The attackers then placed the policemen in an outhouse belonging to Mrs. Elliott, and kept them there until they seized all the ammunition, rifles, and revolvers, which they placed in a motor car. When this was done the barrack was set on fire and completely burned. All the roads leading to Arva were blocked with fallen trees, and telegraphic communication was cut. Some soldiers arrived at Arva on Sunday evening and took away the police. One of the constables was slightly wounded. The attackers escaped uninjured.

CORK CITY OUTRAGE.

BOMB EXPLODED IN PATRICK STREET.

MUCH PROPERTY DAMAGED

MILITARY REPORT OF THE OCCURRENCE.

Writing yesterday, our Cork Correspondent says:—An explosion of an alarming nature occurred in Cork at half-past 2 o'clock this morning, which shook the houses in the centre of the city, and caused much damage to property. When military patrols arrived on the scene within a few minutes and illumined the district with searchlights, they found that the shop front of the well-known drapery firm of Cash and Co. had been partially wrecked, and the extensive warehouse severely shaken. The explosion was heard for miles around, and the windows of several firms in the vicinity were shattered. Night workers and residents in the vicinity were terrified at the occurrence, and it was generally believed that a big gun had been discharged in the street.

It is stated that the patrols, on arriving there, saw some persons running from the vicinity of the explosion, and fired upon them, with what result is not known. It is certain, however, that the explosion was followed by five or six shots in rapid succession, and then came detonations like the fire of machine-guns.

Cash's premises, like most other shops in Cork, have recently been shuttered, owing to the disturbed state of the city, and the force of the explosion blew these shutters into matchwood, and covered the street with the fragments of the plate glass. The object of the outrage, and by whom it was perpetrated, is not known.

A force of military, under the command of Captain Duff, was placed on guard over the premises at 4 o'clock to prevent further interference or looting. No arrests have been made.

The Secretary of the firm, Mr. William Griffin, and the small indoor staff, who sleep on the top floor of the building, happily escaped injury. An iron bar fastening the shutters of the shop was blown against a house on the opposite side of the street.

Mr. Power, the manager, was summoned to the premises by the military. Portions of a huge bomb are stated to have been found by the soldiers inside the window. To-day Mr. O'Callaghan, the Deputy Lord Mayor of Cork, was an early visitor to the scene, where traffic was impeded by the large crowd that had been attracted to the place.

Recently hopes were entertained by the citizens that the stringency of the "Curfew" regulations would be relaxed, and that people would be permitted out of doors up to midnight, instead of 10 o'clock as at present, but these hopes have been shattered by the attempt to kill Major-General Strickland on Friday night and this morning's heavy damage to property.

STATEMENTS BY EMPLOYES.

A gentleman connected with the firm, in the course of a conversation, said that the explosion, which was of a terrifying character, occurred at 2 o'clock that morning. "On rising from my bed," he said, "I found the glass in my window shattered. I was afraid to put on the light or to put my head through the window so terrifying were the reports of the explosion. I heard that the ladies were intensely alarmed, as might be well imagined. The impression conveyed to my mind was that a small cannon had been fired off. On going downstairs I found a mixed party of police and military in charge of an officer, in possession of the lower portion of the shop. The officer made some statement to the effect that the military had been attacked. Sentries were posted on the premises, and the officer in command sent for Mr. Power, the managing director."

Another member of the firm declared that after the explosion he heard the officer in command give the order to the soldiers to fire. The party of soldiers who occupied the premises said that, having heard the explosion, they at once searched the wrecked establishment.

OFFICIAL REPORT.

The following official report was issued from Victoria Barracks this evening:—

The officer in charge of the "Curfew" troops on the night of the 26th-27th September has reported that at 2.10 a.m. on the 27th an explosion took place in the city. He immediately sent a patrol, under an officer, in a lorry, to locate the explosion. On hearing from the patrol that Cash and Co.'s stores had been blown in, the officer in command of the troops proceeded himself to the scene of the explosion. The two officers then entered the shop. A motor was sent for the manager. On examining the scene the officers found a length of time-fuse on the top of a bomb of the kind used in recent attacks on troops and police. On the arrival of the manager, the troops were withdrawn. The R.I.C. remained in charge of the stores. No troops were in the neighbourhood of the stores when the explosion took place. The patrol which arrived in a lorry were fired on when they reached the stores. The fire was returned.

THREATENING NOTICES AT GALWAY.

EXTRAORDINARY OCCURRENCES IN THE COUNTY.

Telegraphing yesterday, our Galway Correspondent states:—Galway was tranquil last night. It is understood that steps have been taken by the Royal Irish Constabulary to prevent further house-breaking during Curfew hours. The future, I was told upon inquiry this morning, depends upon the people themselves. This morning the following typed notice was extensively posted throughout the city:—"In some districts loyalists and members of His Majesty's Forces have received notices threatening the destruction of houses in certain eventualities. Under these circumstances it has been decided that for every loyalist's house so destroyed the house of a Republican leader will be similarly dealt with. It is naturally to be hoped that the necessity for such action will not arise, and, therefore, this warning of reprisal which will follow the destruction of loyalist property is being widely circulated."

Yesterday morning a lorry carrying R.I.C. Auxiliaries, and trailing the Republican tricolour after it, visited Moycullen. As the congregation left Mass eight of the Auxiliary Force separated the men from the women, and herded the former into an adjoining field, where they were addressed by a member of the Force, who told them that they were about to restore Mr. Richard Abbott, agent on the property of the late Colonel Campbell, to his home, and that if a hair of his head was touched six Republicans would fall in his stead. The police report of the occurrence states that two or three old men who had been amongst the crowd took off their hats, following this declaration, and stated:—"You are the class of men we wanted here; the young fellows have got out of hand, and, thank God, they are being brought back to their senses again."

SEARCHES IN ATHENRY.

About 2 o'clock this morning the R.I.C. Auxiliary Police Force swooped down upon Athenry, and raided several houses. Shots were discharged in the air. The inhabitants were terrified. An Athenry man gave me a graphic narrative of the raid. They demanded admission at the doors of several prominent local men, he said, and when the door was not immediately opened shots were fired into the air or through the doors. One man dashed out through the back door in his night attire, but was "held up" by a sentry posted on the top of a dead wall at the rear of the house, and he was marched out into the street, where, with several others, he was compelled to kneel down and swear to remove the boycott from the police. Another man who tried to get away by the back garden found himself confronted by an armed sentry, who was concealed in a house. The book-keeper of a local merchant is reported to have been severely beaten. Having extorted a promise that the local Royal Irish Constabulary would not further be interfered with, the party left.

Considerable police and military activity was displayed in the neighbourhood of Oranmore yesterday, following the ambush of the police near Ardrahan. The Town Hall was burned down, and a telegram from Father Carr, the Administrator, states that there was terrible destruction of property in the parish.

It would appear that on Thursday last a party of five policemen was proceeding to Drumhasna Castle for the purpose of protecting a man named MacFee, who for a number of years has taken charge of the property of Lord Ashtown. The police are said to have opened fire upon the ambushing party, who thereupon fled, leaving two revolvers and a shotgun after them.

A military inquiry into the death of Joseph Athy in the ambush between Oranmore and Maree was held on Saturday, when the evidence of Dr. Sandys was taken, and the inquiry was adjourned for further evidence.

DEATH OF WOUNDED POLICE SERGEANT.

Sergeant Martin Morgan, Royal Irish Constabulary, who was shot at and seriously wounded in an ambuscade near Kilmacthomas, Co. Waterford, on the 3rd September last, died in Waterford City Infirmary yesterday. Sergeant Morgan, who was a native of Galway, leaves a widow and two children. He had about twenty-two years' service, and was forty years of age. He was stationed at Leamybrien, midway between Dungarvan and Kilmacthomas, when the occurrence of which he is the victim took place. He, with another constable, was cycling back from the bank at Portlaw with the monthly pay of the men at his barrack, when he was set upon by masked and armed men, who fired several shots at him, one bullet entering the breast in the region of the heart.

SPECIAL EXTRA.

BOLSHEVIK TERRORISM AT BAKU.

Reuter's Agency learns from Armenian sources that, according to information which has just been received in London through diplomatic channels, the Bolshevik Tartar authorities in Baku have started a ruthless campaign against the Armenians in that town. According to this information, more than 2,000 Armenian nobles of the town are being detained in prison as hostages until the Armenian Government at Erivan submits to the Bolshevik peace terms. Some of the Armenians have already been court-martialled and shot as counter-revolutionaries. The purpose of this political terror in Baku is reported to be the determination of the Bolsheviks to dictate peace terms to Armenia, a clause of which provides for the free transport of Bolshevik troops to Erzerum by the Armenian railway line of Alexandropol, Kars, and Sarikamish.

COAL CONFERENCE

GOING ON SATISFACTORILY.

The joint conference of coalowners' and miners' representatives again met at the Board of Trade yesterday to consider the question of coal output on the datum line.

After three hours' sitting an official report was issued. The Conference had adjourned until to-day to enable representatives attending it to consult their respective Committees. The subject discussed was the cause of the reduction in output, and the means for securing increased output.

It is understood that the negotiations are proceeding in the most friendly manner, and there are good prospects of an amicable agreement.

Last evening the coalowners' and miners' representatives were engaged separately for several hours in discussing the issues with their respective Executives. No official statement was made at the conclusion of these consultations in view of the announcement that a report regarding them is to be submitted to the resumed joint Conference at the Board of Trade to-morrow.

The Press Association learns, however, that among the parties general satisfaction was expressed last night with the friendly course of the negotiations, animated as they have been so far by a disposition to reach a settlement that will stand the test of practical working. It is confidently believed that at to-day's joint Conference a datum line will be fixed on a mutually satisfactory basis, and with progress thus far made an enduring peace in the coalfields should be brought well within sight.

At a meeting of the Executive Council of the South Wales Miners' Federation at Cardiff yesterday, a large number of protests were received against the action of the Miners' Federation leaders in committing the workmen to any future regulation of wages by output until the South Wales workmen had considered the scheme which it is proposed to put into operation. The Council expressed agreement with their views, and resolved to forward the following telegram to the South Wales representatives on the Council of the parent Federation—"Are unanimously of opinion that the present demand for increase in wages should be settled, and that the whole matter of consolidation of present wages, and the method for regulating future charges, should be the subject of further consultation with the whole of the workmen."

Reviewing the coal negotiations in a speech at Middlesbro' yesterday, Mr. H. Dack, President of the Cleveland Miners' Association, said that, in view of the way in which the opportunity might be utilised by the Premier to secure a new lease of life for the present Government, he thought a strike at this particular moment would be the greatest industrial and political blunder in the history of the Labour movement.

LORD ABERCONWAY AND MR. SMILLIE.

Lord Aberconway, presiding at the annual meeting of Sheepbridge Coal and Iron Company at Sheffield yesterday, expressed himself hopeful of the outcome of the coal negotiations. He expected that the parties would settle a datum line of something like 240,000,000 tons, which was well below what the men had produced. The great difficulty was the proportion of increase of wages to the increased general output all over the country, but he had every confidence in a satisfactory solution. At Sheepbridge in 1918 the output per man working at the face was 755 tons; in 1919 it was 668 tons, and for 1920 there was a further fall to 561 tons.

Replying to a shareholder, his lordship said—We must not be too hard on Mr. Smillie. I think he has shown, in some respects, the instincts of a statesman, and in the way he handled this matter at the finish he played the game. Things might have been very different if he had not thrown his influence into the right scale at the end.

A Nottingham message says that the feeling prevailing among the general body of Nottingham miners was reflected by a resolution adopted last evening by the Council of the County Association, instructing their delegates to the adjourned National Conference that, in the event of a report being brought up other than one showing the willingness of the owners or the Government to concede the 2s. increase, to move for a further suspension of the strike notices, in order that the men may be balloted, if necessary, as to future action.

RIFLES IN A BRIXTON HOUSE.

The seizure of a number of service rifles by the police in a house at Brixton had a sequel yesterday when Michael O'Kelly Symmington (22), described as a clerk, of Mayflower road, Clapham, was brought up charged with having in his possession four Army rifles, supposed to have been unlawfully obtained. He was remanded for eight days in custody.

Detective-Sergeant Napthine said—"At 8.30 on September 24th I was instructed to go to 36 Kellett road, Brixton. I did so with Detective Duncan. I was shown into a bedroom on the first floor by the landlady, and behind a wardrobe standing in a corner I found four Army rifles."

The rifles, partly wrapped in sacking material, were produced in court.

Witness said he took possession of them and also a quantity of literature from a book in the kitchen. At 12.45 p.m. on Sunday, with other officers, he was at 36 Kellett road when the prisoner and his wife came in. He mentioned the rifles, and Symmington said, "Yes, they belong to me. What about them." Prisoner admitted he had no authority to have them.

Witness then said that he and Detective Duncan afterwards went to a house in Mayflower road, Stockwell, and in a chest of drawers on the first floor they found a quantity of literature referring to the Irish Self-Determination League. Prisoner had taken rooms at this address.

When the police opposed bail for prisoner the magistrate asked, "Is he a dangerous man?" and received the reply, "Yes."

THE ALLEGED RACING FRAUD.

THE CLOSING STAGES.

After lasting over a fortnight the trial concluded at the Old Bailey, London, last night of Peter Christian Barrie (30), owner and amateur jockey (who pleaded guilty), Cyril Sharwood Lawley (45), accountant and motor engineer; Norman Weiss (40), pearl merchant, and Horace Samuel Berg (42), trainer, of Epsom, on charges of conspiracy to defraud in connection with the substitution of horses running in certain races.

On the final charge relating to the substitution of Shining More for Silver Badge in the Selling Race at Cheltenham last December, the jury returned a verdict of guilty against Lawley on the count of obtaining stake money by false pretences, and not guilty on the conspiracy counts.

The Foreman added that in their opinion he was a subordinate party.

Weiss was found guilty and Berg not guilty.

The Prosecuting Counsel said that he did not intend to proceed in the previous case where the jury had disagreed in regard to Berg.

The sentences were postponed until to-day.

CONTENTS OF TO-DAY'S PAPER.

LEADING ARTICLES:	PAGE.
The Road to Ruin	4
The Financial Conference	4
American Shipping	4
Fatal Fatness	4
PUBLIC FINANCES	5
POLISH OPERATIONS	5
GREAT CONTINENTAL FLOODS	5
A GERMAN INDUSTRY	4
American Markets	6
Belfast Workers	5
Burning of Trim	5
Cork City Outrage	5
County Cavan Barrack Seized	5
Disappearance of Captain Lendrum	5
Dublin and District	3
Dublin Mountains Affair	6
Exchange Hotel Shooting	6
Government and Reprisals	5
Legal Diary	2
Provincial Paragraphs	7
Public Amusements	7
Shipping Reports	2
The Coal Conference	5
The Lord Mayor of Cork	5
LETTERS TO THE EDITOR:	
The Government and Ireland	6
The Middle Classes' Union	6
A Games' Field Wanted	6
FINANCIAL NEWS AND MARKETS	7
SPORTING NEWS	3

THE DUBLIN MOUNTAINS AFFAIR.

EVIDENCE OF MR. MEADE.

COUNSEL AND UNTRIED PRISONERS.

VERDICT OF THE JURY.

The inquest was resumed yesterday by Dr. Louis Byrne, Dublin Coroner, at the Morgue touching the death of John Doyle, aged 19 years, who was shot dead in the course of an affray between Constabulary and civilians in the Dublin Mountains in the neighbourhood of St. Columba's, on the 19th inst.

Captain Barrett, Dublin District Headquarters Staff, was present on behalf of the military authorities.

Mr. Carrigan, K.C. (instructed by the Chief Crown Solicitor), appeared on behalf of the Crown. Mr. J. O'Byrne (instructed by Messrs. Corrigan and Corrigan) appeared for the next-of-kin.

Mr. Carrigan, K.C., said that on Wednesday last when evidence was being given, Mr. Doyle, T.C., father of the deceased, very reasonably requested that those who were with this unfortunate boy when he met his death should be produced to give evidence, and members of the jury thought that all three men who were in his company should be produced. Captain Barrett, who was in charge of the case, thought that there might be no difficulty about the matter, but he found that inasmuch as two of the three men were in Mountjoy with thirty others, awaiting trial in respect of this charge, the only one who could be sent over available was the one who was tried on Saturday. The case against him was completed, though the finding of the Court was not yet given, and there could be no objection to his giving evidence if he was willing to do so. Of course he (Counsel) did not propose asking him to say anything that would implicate him, and he would simply, with the assistance of Captain Barrett, produce the witness.

Mr. O'Byrne said that he did not know what it is accurate to say that Mr. Doyle had made that request. The matter, however, is not important.

Mr. O'Byrne said that Mr. Carrigan had given no reason for the non-production of the man. Of course, he would not put any questions tending to incriminate witnesses.

The Coroner—It would be my duty to give the usual caution to any witnesses who came here.

THE EVIDENCE.

Thomas Patrick Meade, of 45 Edenvale road, Ranelagh, who was brought to the Morgue from Mountjoy Prison military custody, on entering the witness box, was cautioned by the Coroner that anything he would say might be used in evidence against him.

Witness replied—I will give evidence, but I will never answer any questions which may incriminate others.

Mr. O'Byrne asked witness if he remembered being in company with Sean Doyle on the day in question.

Witness replied that he did not know the deceased well, but he believed Sean Doyle to be deceased well, but he believed Sean Doyle to be one of the boys in whose company he was on one of the boys in whose company he was on Sunday, the 13th June, in the vicinity of St. Columba's College. He added that he would prefer to make a statement, and could not say that on that day he had no bombs or ammunition or any explosive substance in his possession.

Mr. Carrigan (interrupting)—This is after the shooting?

Witness—Yes. The order was—"If they move or run, fire; and don't miss. Shoot them dead." It was not "shoot them." "Fire if they move, and don't miss; shoot them dead." Proceeding, witness said that as they were being conveyed to St. Columba's College he overheard the same to say:—"Let any of my men are fired on I'll shoot this bunch." I am not quite sure, said witness, in what eventuality they would be fired on. Before the shooting occurred he was occupied walking to Sean Doyle (the deceased), and for that reason was not as good a witness as some of the others, who were more wide-awake than he was.

QUESTION OF A BOMB.

Examined by Mr. O'Byrne—The first he heard was "Hands up! hands up—bang, bang, bang." I did not hear any order to fire, but the firing followed immediately on the giving of it. I had followed immediately on the giving of it. I had no bomb, or explosive of any kind.

Had Sean Doyle, so far as you were aware? I believe he had. I cannot swear at the moment, but believe that he had.

You heard no revolver shots before the fire? Yes. There was no revolver shot from the six who were with me, one of whom was shot dead, and another of whom escaped. I think Sean Doyle had an overcoat and no hat. I don't know Sean Doyle—I only know two of the party of six.

Mr. Carrigan—After the admission of the witness about Sean Doyle having the bomb, and considering his own position, I have no question to ask him.

FURTHER EVIDENCE.

Mr. F. S. Doyle, T.C., said that he last saw his son going to Mass on the morning of Sunday, 19th inst. He never saw him again till he saw him dead. He was not wearing an overcoat when he left home. He had only one overcoat, a coat that was in witness's possession, and he had not left it from the time of his death.

Laurence Fitzgerald stated that he was living with Mr. Doyle, T.C., and knew Sean Doyle. Witness saw Sean Doyle leaving the house without an overcoat on the Sunday morning in question.

Mr. O'Byrne said that that was all the evidence he could produce. He thought it was essential that the three other men who were present should be produced. He wished to know from Major Dudley where the deceased boy got the overcoat.

Mr. Carrigan, K.C., said that Major Dudley was examined at the previous hearing, and it was not intended that there should be cross-examination of witnesses that day.

Mr. O'Byrne—The men who are now prisoners and who are in a position to give evidence as to what occurred should be here as witnesses, and should tell their story.

Mr. Carrigan—There must be an end to every inquiry, said he, and the evidence given by Mr. Meade proves conclusively the essential fact that this young man was out there. I advisedly refrained from asking the witness any question that might incriminate him, but there it is. We know from his evidence that he was in a strange situation, in company with six men, including this boy, whose name he hardly knew. What does that indicate? There were 40 men on the ground, and when put the question by his own counsel while disclaiming the possession of any revolvers, bombs, explosives or explosive substances, the witness proved that this unfortunate boy had a bomb, or bombs, on his person. Is not that the whole thing? It is a lamentable state of affairs brought by one who was present on the occasion. We are here to say how this boy met his death. I am not here to ask you to involve yourselves in any question of legal difficulty. I would be quite prepared to agree to a similar verdict to that which was returned in the case in North King street—that this boy met his death, following a gunshot wound, the shot having been fired by a person unknown. There is no use in prolonging the agony in this case.

Mr. O'Byrne asked if he was to proceed without further evidence.

The Coroner—I am willing to take any more evidence.

Captain Barrett said that he would produce the other men if they would only give him their names.

Mr. Carrigan—They are untried prisoners.

MR. O'BYRNE'S ADDRESS.

Mr. O'Byrne, having consulted his client, said that he would deal with the case as it was now before the jury, and was proceeded to address the Court, the course of which counsel said that it was sad and lamentable that a young boy, just beginning his manhood, should be killed in this way. Nothing could be more simple than the evidence of Mr. Meade, whose evidence he asked the jury to believe. There was some controversy about deceased wearing an overcoat, and counsel suggested that he was not wearing an overcoat, and that no revolver shot was fired on the occasion. The boys got no opportunity of surrendering, and no opportunity of putting their hands up. Before they had an opportunity of doing anything three shots were fired, and poor Sean Doyle lost his life. He asked the jury to hold that no revolver shot was fired by any of the men, and said that, supposing deceased was in possession of an explosive, it might be evidence for which he was liable to be tried and suffer a considerable penalty, but it was no reason for shooting him behind a hedge without giving him an opportunity of surrendering or explaining his conduct. Whether Doyle knew of the bomb or not, that was no reason why he should be shot without any trial. Although Mr. Meade's evidence stood, the statements made by Major Dudley, counsel said that they showed a dangerous disregard of human life on the part of this gentleman, who was out there in charge of 30 or 40 policemen, and characterised it as a glaring instance of reprisals, at least in the mind of the military gentlemen. He asked the jury to find that Sean Doyle was shot by members of the armed forces of the Crown without justification and without giving him any opportunity of surrendering. He further asked them to hold that this was murder.

CROWN COUNSEL'S ADDRESS.

Mr. Carrigan, K.C., in a closing address for the Crown, joined in the expressions of sympathy on the death of this poor boy. It was a lamentable fact in the situation in which the country found itself that this boy should have met his death. Major Dudley was not present when the boy was shot. Mr. Meade said that he had heard no revolver shot from his side; but in fact that he as it might, the law was—if there be any law left in the country—that if a body of men who were not of the regular forces of the Crown met in such a way that Crown forces were entitled to put them down, meeting force by force. It was only in an extreme situation like the present that such things happened. What was the purpose for which these young man met on that Sunday morning? Again he would point out that he had refrained from asking Mr. Meade any questions, but his own allegations certainly disclosed the position. Mr. Meade was there, but he did not know his companions, yet he found himself in the position of being with them on a Sunday morning, and meeting this section of police at the top of the hill. There was evidence that two live bombs had been found on the person of Doyle, but whether there was a bomb in his overcoat or not was not material, because he had stated that he saw young Doyle with a bomb in his possession. That evidence incriminated Mr. Meade himself. Of course he (counsel) did not press it against him—but if he were a man was armed he became an accessory and was himself incriminated.

The Coroner briefly summed up, and the jury retired.

THE VERDICT.

The jury found:—

"That the deceased, John Doyle, died on the 19th inst. from shock and hemmorhage, following gunshot wound, fired by by the armed forces of the Crown. And we tender to the deceased's relatives our deepest sympathy."

ASSEMBLY ON DUBLIN MOUNTAIN.

MAN CHARGED AT COURT-MARTIAL.

A courtmartial assembled at Marlborough Barracks yesterday morning to investigate a charge against a young man named James Ryan, who was accused of having in his possession ammunition in his possession near Rathfarnham, County Dublin, on Sunday, the 19th inst., and of taking part in an unauthorised assembly in a public place on the same date.

The accused man, who refused to recognise the Court, said that he was charged with illegal assembly in a public place. He was not in a public place, but in a private place.

A military officer said that on Sunday, the 19th inst., he saw the accused man in a field on the hills outside Dublin, near St. Columba's College. He was standing in front of a party of armed men, and was either calling a roll or giving an order. Witness called to them to put their hands up but no one moved until he fired one round over their heads; then they all put their hands up. Some documents were found on the accused man when searched at the time, but it was not a minute search.

The Prosecutor mentioned that the documents were in the neighbourhood of the shooting.

Witness further said that he was about to march the men to St. Columba's College, and was about to direct them to "fall in" by the compass, when, on the request of some of them, he allowed the accused man to give the order to "fall in," which he did.

The President—Did you find ammunition on this man?

Witness—On the second search, at the Bridewell. In further evidence, witness said that during the search at the time of arrest the accused man said: "Now, boys, don't give your names; if you have them on paper it can't be helped." At the second search at the Bridewell the witness saw ammunition of different calibre being taken from the accused man.

The accused man was about to cross-examine the witness, when the Prosecutor submitted that, as the accused man did not recognise the Court, he should not be allowed to cross-examine.

Accused—I don't care if I am not allowed, but there is a precedent for it.

The President—You can cross-examine. It is an extraordinary attitude to take up, not to recognise the Court and then to take full advantage of it.

Accused (to witness)—Did you not search every pocket on the first search? It was not a minute search.

Did you search every pocket—was your hand not in every pocket? Yes, my hands went into every pocket, but it was not a minute search.

Can you produce the stout man with the trench coat and grey suit and cap—the man who passed the remark that they should have shot Ryan instead of the other man? That statement was not made in my hearing, and I can produce everyone who was with me on that Sunday.

Accused—If the man cannot be produced there is no use in my asking questions.

A Royal Irish Constabulary officer was called, and stated that he was one of the raiding party about one o'clock on the Sunday in question in the Dublin mountains. He recognised the accused as having been in the centre of about twenty-five men standing with their hands up. The attention of witness was drawn to the accused by his calling out to his party: "Don't give them any information. If they find it themselves, all well and good."

The case for the prosecution having closed the accused declined to call any witnesses or make any statement in his defence.

The Court reserved judgment.

MILITARY ACTIVITY IN DUBLIN.

MADAME MARKIEVICZ ARRESTED.

Madame Markievicz was arrested late on Sunday night by a party of soldiers as she was entering near Terenure. The driver of the car did not heed an order to halt, but he had not gone far when the car was stopped by a cordon of military and police. Madame Markievicz was taken to the Bridewell.

Mr. Sean MacBride, son of Madame Gonne MacBride, was arrested at Harcourt street Railway Station, and taken to the Bridewell. A young man named Griffith was also placed under arrest. Subsequently a party of soldiers searched the residence of Madame MacBride in St. Stephen's Green, South. Desks and drawers were opened, and bookcases examined. The officer in charge of the party asked for Madame MacBride, but he was informed that she was not at home. On a table in the hall were some letters addressed to her. The officer drew attention to them, but they were not removed. The residence of Miss O'Beirne, Highfield road, Rathgar, was also visited; while numerous visits were paid to houses on the northern side of the city, including that of Mrs. Thomas Clarke, Richmond avenue, Fairview.

EXCHANGE HOTEL SHOOTING.

FINDING OF COURT OF INQUIRY.

EVIDENCE OF MILITARY WITNESSES.

We have received the following official report for publication:—

The Military Court of Inquiry into the circumstances attending the death of John Lynch in the Exchange Hotel, Dublin, on the morning of September 22nd, was held in Dublin Castle on September 23rd and succeeding days. After consultation, the Court decided that the proceedings should take place in camera, out of consideration for the personal safety of the witnesses, experience in the past having shown that identification of witnesses testifying in open court to action taken by them in exercise of their duty has involved grave personal risk.

The inquiry resulted in the following finding:—

"The Court, having carefully considered all the evidence, find that the deceased met his death from injury to the spinal cord, the result of a gunshot wound, inflicted by the explosive bullet of some rifle.

"The first witness gave medical evidence. The cause of death was, in his opinion, injury to the spinal cord, caused by a gunshot wound, which had entered in the centre of the lower back.

The second witness said that he was employed as a night porter in the Royal Exchange Hotel. At about 3.10 a.m. on the morning of 22nd September he went downstairs to answer a ring at the door, and found a party of military, who told him to open the gates. On entering, they pushed him in front of them, and told him to hand over the hotel register, after which they made him face the wall. "They kept me there ten minutes, during which time I heard two knocks, as if a door had been hit by a revolver. I did not hear anything else. They came down, and all walked out except one man, who was left in charge. Shortly afterwards he also went out, and told me to look the gate. I have now seen the dead body lying in the Morgue, and identify the body as that of Mr. Lynch, whose Christian name I think is John, who was occupying a room in the hotel on the night in question.

THE SHOOTING DESCRIBED.

The third witness deposed as follows:—"At Dublin on 21st September I was ordered to go to search for Jack Lynch and to arrest him. I got information that he was staying at the Royal Exchange Hotel. I procured a party of military, and proceeded to that hotel at about 3 a.m. on 22nd September. At the door we were told that there were no apartments to let. We said we were military, and the porter let us in. We asked for the hotel register, which the porter gave us, and we searched for the name of Jack Lynch in the book. We covered the porter with a revolver to prevent him giving a warning to the persons wanted, and then went to the bedroom to ascertain if it was the man we wanted. I knocked at the door, and it was opened by J. Lynch, who flung himself on his bed, and suddenly whipped up a revolver and covered me with it. I ducked, and at the same time he fired and missed me, the bullet striking the wall behind me somewhere near the window. I then fired, and missed, and covered Lynch with my revolver and fired. He immediately fell back on the bed, and rolled over towards the left, with his feet towards the door. I saw a large revolver lying on the bed. It was loaded with five live cartridges and one discharged.

Another witness deposed that he accompanied a party to the hotel, and was posted at the door of the hotel to watch the premises in case of an attempt to escape. "I saw a light switched on in one of the upper rooms. I then heard someone say, 'Who is there?' Then two shots ran out immediately."

Another witness, after describing the search of the hotel register, said:—"We proceeded up stairs, and on arrival at No. 6 room knocked at the door. A reply came, 'Who is there?' We then said 'Open the door.' I heard the click of the electric light being turned up. I placed myself armed to do so for the Empire, which many of them fought? Let them remember that every outrage in Ireland increases in numbers and determination the enemies of the Empire the world over.

History repeats itself. We are going back to the times when it was possible to go from Dundalk to Drogheda and not meet a single inhabitant. Ireland may well be described as a derelict—a legacy to the Huns. If this is not to happen, it is up to the supporters of the present policy of the Government to have that policy changed ere it is too late. It is inevitable that a Government which cannot control its own police has little hope of maintaining order. Such a Government is a "wash-out"—nothing can be expected of it. Speed is of the utmost importance, and I suggest the following plan might be followed as a very temporary expedient:—

1. A joint committee of D.L.'s and county councillors in each county be formed as a consultative committee.

2. Lords Lieutenant of counties and chairmen of county councils to be a central body over Ireland for safety purposes.

3. The "Black and Tans" to be sent to Mesopotamia.

The above bodies, while not involving any existing party, would roughly represent Irish opinion at the moment.

There appears to be an agreement about the police in Dublin, between the "Castle" and some other "Bodies." Why cannot this be extended over Ireland?

Surely the heads of the organisation responsible for the shooting of police cannot justify their action (or lack of action) in the many cases in which hundreds of innocent people are involved. Look at the result in Balbriggan. If they protected innocent people, it might be another matter. But they seem powerless to do this. It is for these innocent people I plead, women and children. Have England and Ireland gone mad, and are Armenian horrors to be repeated here? Is statesmanship to be forgotten? Is there no statesman who fought the greatest war in history to be compared to Turks in Armenia by future historians? It gives one furiously to think.

Wanted a man, a super-man, to handle the present situation. That Providence will provide him is my earnest hope.—Yours, etc.,

GEORGE TAAFFE.

Smarmore Castle, Ardee,
September 27th, 1920.

THE MIDDLE CLASSES' UNION.

TO THE EDITOR OF THE IRISH TIMES.

SIR,—Kindly allow me, in reply to the letter of "Consumer" in your issue of last Saturday. Your correspondent charges against the Union that it has never put forward a definite programme. On this point I would merely remark that for the public generally the reduction in prices secured by the Union for its members, raised in my previous letter, will, I think, be a programme quite definite enough. Practical proposals will look not so much to programmes as to what is achieved, and will appraise the worth of an organisation accordingly.

Your correspondent is not correct in treating as an assumption of mine that the name of the Union was the only objection to it. I know there are others, for we have plenty of critics in the house, and "many more" to come. To all especially of the new "men of drive" to these I would say—and this shall be my last letter on the subject: If you disapprove of our aims or methods, produce better and we will follow them. But, if not, it will be more becoming to hold your peace and leave criticism to those to whom it rightly appertains—the Committee and such members generally of the Union as are well informed of the limitations and difficulties that beset us, and who have given ungrudgingly of their time and best effort to lighten the burden of the middle classes.—Yours, etc.,

E. J. MALLINS, Honorary Secretary.

23 Kildare street, Dublin,
September 27th, 1920.

A GAMES' FIELD WANTED.

TO THE EDITOR OF THE IRISH TIMES.

SIR,—The Christ Church School, which consists of girls of country rectors' daughters, is badly in need of a small field, for two or three afternoons a week, for games. Up to 1914 we had the present Alexandra College Games Club has most generously allowed them to use its field at Milltown at a small subscription. Now, however, owing to the rapid increase in the number of students attending the College, this field is no longer accommodate the Clergy Daughters' School on the afternoons on which it is possible for the girls to go. Any lover of young people will give them the use of a field at a moderate rent, it will be a great boon.

I would like by this opportunity of publicly acknowledging the kindness of Alexandra College, which has extended over many years.—Yours, etc.,

E. WALKER, Principal.

19 Earlsfort terrace, Dublin,
September 27th, 1920.

ST. PATRICK'S CATHEDRAL.

The monthly meeting of the St. Patrick's Cathedral Board was held on Monday, 27th September. The following were present:—The Very Rev. the Dean, Rev. H. J. Lawlor, B.D., President; the Rev. the Canon N. J. M. White; the Very Rev. the Dean of the Chapel Royal, Rev. E. H. S. Campbell, M.A., Succentor; W. Chamney, C. Cooper, R. Dix Murray, H. Rooke, Rev. J. J. Butler, B.A., Assistant Secretary was also present. Having transacted business, the Board adjourned.

DERRY SHOOTING AFFAIR.

ALLEGED FIRING AT MILITARY PATROL.

At a special court in Derry yesterday, before Mr. Spencer, R.M., an old man named Hugh Brady was returned for trial at the Assizes, charged with shooting at a military patrol with the intent to kill. The evidence was that the defendant, who was drunk and abusing the military at 11.15 on the night of the 27th ult., was put into his house. He then appeared at a window upstairs with a revolver in one hand and a candle in the other, and fired a shot at the patrol. Private Gould, of the Dorsets, then fired a rifle shot at the window. The candle dropped, and the defendant disappeared.

Private Cornick said that when he came on the scene he saw the defendant raising his hand to fire again. Witness then fired a rifle shot at him.

Defendant, who was wounded in the right arm, was taken to hospital. The house was searched, but no arms or ammunition were found.

THE BOYCOTT OF BELFAST.

The Longford Urban Council, by a majority, adopted a resolution in favour of a boycott of Belfast firms who refused to employ Roman Catholic labour, and suggesting the withdrawal of accounts from the Northern Banking Company with which some of the Council account with the Ulster Bank, notice was given for the consideration of the question at the next meeting.

Smallpox has broken out at Crowe. A number of patients have been taken to hospital.

LETTERS TO THE EDITOR.

THE GOVERNMENT AND IRELAND.

TO THE EDITOR OF THE IRISH TIMES.

SIR,—In the otherwise excellent article on "The Government and Ireland" in your issue of the 25th inst., you remark that "Ireland can get generous terms from England in the Council Chamber." Unfortunately, this is what ninety-nine out of every hundred Irishmen outside North-East Ulster, entirely, and with good reason, disbelieve. What Ireland really has to expect from England, as represented by the present Government, is very different, and is very accurately stated by you later on in the same article—namely, "the setting up of a separate State in North-East Ulster, and Crown Colony government for the rest of Ireland." It is the knowledge of that, together with the blind and wicked administrative policy of repression and reprisals, that is driving Ireland to despair, and making thousands of moderate men like myself—I am not a Republican, but a constitutional Nationalist, say there years' experience in the late war—ask themselves if there is any further place for moderation at all. If there is, I am convinced that it is only on condition that moderate men, whether they have called themselves Nationalists or Unionists in the past, wake up, act together, and, recognising that the Lloyd George Government is the political enemy, make war on it, in the legitimate way, by political action and propaganda, and in the only arena where effective action is possible—in the constituencies of Great Britain.

The Coalition Government will do nothing for Ireland. From it Ireland has nothing to hope, and everything to fear. Mr. Lloyd George, having cut himself off from a Liberal past and a possible Labour future, depends, for the only things he values—place and power—on the Unionist Party. Mr. E. F. Carson dominates them, and, through them, the Cabinet. That, and not anything in Ireland, is the real obstacle to a settlement. Dominion Home Rule, with county option, is the declared policy of both the other British parties; that is the minimum which it is any use considering in Ireland. To get it—to find that gleam of light of which you speak—the present Government must either be turned out, or so pressed by public opinion, manifested at by-elections, etc., that Mr. Lloyd George, to save himself, will have to throw his present policy overboard. If the Irish Peace Conference had organised a band of men, who know the facts and who can speak, to tell the electors of, *e.g.*, Ilford, what the Government are doing in Ireland, and thereby bring about the defeat of the Government candidate, they would accomplish more than any number of resolutions, however admirable, will ever do.

I believe in the fairness of the British people, if they only knew the facts. They do not know them, and it is our business to make them know. The Coalition Government—the most reactionary and the most dishonest of modern times—is increasingly unpopular on other grounds. A powerful attack on its Irish policy would hasten its downfall, or make it quickly change its tune. Votes, *et pacterea nihil*, will move Mr. Lloyd George. There would be platforms open in abundance. Labour, and independent Liberalism would welcome speakers. So, I am sure, in their own constituencies, would friendly co-operatives like Lord Henry Bentinck and Colonel Herbert Greer. Speakers could confine themselves to (*a*) an exposure of the methods of the present rulers of Ireland; (*b*) an explanation of the hopeless inadequacy of the Government Bill; (*c*) a clear statement of the *minimum* required for a settlement—*viz.*, Ireland a unity, and Irish control of all Irish affairs, including taxation; (*d*) the vital importance to England and the Empire, as well as of Ireland. In this way no Irish speaker need sacrifice or compromise his own views. In this compromise is, I see a glimmer of light, and, if the Peace Conference, or any similar body, would take it up, I should be glad to help.—Yours, etc.,

J. O. MURRAY.

Ashfield, Beau Parc, Co. Meath,
September 27th, 1920.

TO THE EDITOR OF THE IRISH TIMES.

SIR,—Never was anything truer than the words of the Right Hon. Lord Birkenhead in the House of Lords, and on the grounds of his protest may I ask those to whom the welfare of the Empire appeals more than the welfare of Ireland to weigh his words well, and ask if the time is not ripe to use all their influence to end the present appalling chaos in Ireland? If they will not use their influence for Ireland, will they at least do so for the Empire, for which many of them fought? Let them remember that every outrage in Ireland increases in numbers and determination the enemies of the Empire the world over.

History repeats itself. We are going back to the times when it was possible to go from Dundalk to Drogheda and not meet a single inhabitant. Ireland may well be described as a derelict—a legacy to the Huns. If this is not to happen, it is up to the supporters of the present policy of the Government to have that policy changed ere it is too late. It is inevitable that a Government which cannot control its own police has little hope of maintaining order. Such a Government is a "wash-out"—nothing can be expected of it. Speed is of the utmost importance, and I suggest the following plan might be followed as a very temporary expedient:—

1. A joint committee of D.L.'s and county councillors in each county be formed as a consultative committee.

2. Lords Lieutenant of counties and chairmen of county councils to be a central body over Ireland for safety purposes.

3. The "Black and Tans" to be sent to Mesopotamia.

The above bodies, while not involving any existing party, would roughly represent Irish opinion at the moment.

There appears to be an agreement about the police in Dublin, between the "Castle" and some other "Bodies." Why cannot this be extended over Ireland?

Surely the heads of the organisation responsible for the shooting of police cannot justify their action (or lack of action) in the many cases in which hundreds of innocent people are involved. Look at the result in Balbriggan. If they protected innocent people, it might be another matter. But they seem powerless to do this. It is for these innocent people I plead, women and children. Have England and Ireland gone mad, and are Armenian horrors to be repeated here? Is statesmanship to be forgotten? Is there no statesman who fought the greatest war in history to be compared to Turks in Armenia by future historians? It gives one furiously to think.

Wanted a man, a super-man, to handle the present situation. That Providence will provide him is my earnest hope.—Yours, etc.,

GEORGE TAAFFE.

Smarmore Castle, Ardee,
September 27th, 1920.

THE MIDDLE CLASSES' UNION.

TO THE EDITOR OF THE IRISH TIMES.

SIR,—Kindly allow me, in reply to the letter of "Consumer" in your issue of last Saturday. Your correspondent charges against the Union that it has never put forward a definite programme. On this point I would merely remark that for the public generally the reduction in prices secured by the Union for its members, raised in my previous letter, will, I think, be a programme quite definite enough. Practical proposals will look not so much to programmes as to what is achieved, and will appraise the worth of an organisation accordingly.

Your correspondent is not correct in treating as an assumption of mine that the name of the Union was the only objection to it. I know there are others, for we have plenty of critics in the house, and "many more" to come. To all especially of the new "men of drive" to these I would say—and this shall be my last letter on the subject: If you disapprove of our aims or methods, produce better and we will follow them. But, if not, it will be more becoming to hold your peace and leave criticism to those to whom it rightly appertains—the Committee and such members generally of the Union as are well informed of the limitations and difficulties that beset us, and who have given ungrudgingly of their time and best effort to lighten the burden of the middle classes.—Yours, etc.,

E. J. MALLINS, Honorary Secretary.

23 Kildare street, Dublin,
September 27th, 1920.

A GAMES' FIELD WANTED.

TO THE EDITOR OF THE IRISH TIMES.

SIR,—The Christ Church School, which consists of girls of country rectors' daughters, is badly in need of a small field, for two or three afternoons a week, for games. Up to 1914 we had the present Alexandra College Games Club has most generously allowed them to use its field at Milltown at a small subscription. Now, however, owing to the rapid increase in the number of students attending the College, this field is no longer accommodate the Clergy Daughters' School on the afternoons on which it is possible for the girls to go. Any lover of young people will give them the use of a field at a moderate rent, it will be a great boon.

I would like by this opportunity of publicly acknowledging the kindness of Alexandra College, which has extended over many years.—Yours, etc.,

E. WALKER, Principal.

19 Earlsfort terrace, Dublin,
September 27th, 1920.

ST. PATRICK'S CATHEDRAL.

The monthly meeting of the St. Patrick's Cathedral Board was held on Monday, 27th September. The following were present:—The Very Rev. the Dean, Rev. H. J. Lawlor, B.D., President; the Rev. the Canon N. J. M. White; the Very Rev. the Dean of the Chapel Royal, Rev. E. H. S. Campbell, M.A., Succentor; W. Chamney, C. Cooper, R. Dix Murray, H. Rooke, Rev. J. J. Butler, B.A., Assistant Secretary was also present. Having transacted business, the Board adjourned.

DUBLIN WAR PENSIONS' COMMITTEE.

GRANTS FOR NEW OCCUPATIONS.

COTTAGES FOR EX-SERVICE MEN.

At the September meeting of the City of Dublin War Pensions Committee Mr. R. Tynan, Vice-Chairman, presided. Also present—Alderman Sir A. Beattie, Mr. W. Sexton, Miss M. Blount, Mrs. Gerald Fitzgibbon, Lady Arnott, O.B.E., Councillor J. Farrell, Mr. W. J. Webster, Mr. T. H. Lowth, Mrs. Harborne, Miss C. Sullivan, and Councillor Dr. McWalter. Apologies on account of inability to attend were received from Sir H. McLaughlin, Chairman; Councillor Maxwell Lemon, Lieut.-Colonel Steele, Mr. Michael Hennon, and Sir James Gallagher.

Major Greig, recently appointed District Commissioner for Leinster, Military Service (Civil Liabilities) Department, attended the meeting at the invitation of the Committee. He explained that his primary duty was with applications made by the War Pensions Committees in behalf of disabled men. He said that to be eligible an applicant must produce medical evidence to show that he was likely to resume his pre-war occupation, but is physically fit to carry on the proposed occupation for the purpose of which a grant is sought. It was for the War Pensions Committee to determine the moral suitability of the applicant. At present applicants who were actually serving at the outbreak of the war were not eligible, but ex-service men recalled to the colours were eligible. The maximum grant is £104, but the amount of the Service gratuity must be taken into account and deducted. In the case of disabled men in receipt of a pension, the time limit within which applications for grants must be made had been extended to not more than six months from the date of the conclusion of treatment. If an applicant, before undergoing treatment or not, lodged a claim with a War Pensions Committee within the period applicable to his case, the Civil Liabilities Department would accept the application as if the application had been made direct to the Department. Where through unavoidable ignorance or delay the Department was prepared to give every consideration on the ground of hardship on the recommendation of the War Pensions Committee.

A discussion followed, many members expressing disappointment that the regular soldier was ineligible. It was also felt that the Pensions Committees, who were in touch with the ex-service regulations, whereby the gratuity was deducted from the grant, was unfair.

The Secretary reported that since October, 1919, a sum of over £6,500 had been received from grants from the Civil Liabilities Department, King's Fund, or other public fund, but that more than one recommendation would have been withheld if the Labour Exchange or Training Department of the Ministry of Labour had succeeded in placing a greater percentage of applicants.

COTTAGES FOR EX-SERVICEMEN.

The Secretary reported that in connection with the Irish Land (Provision for Sailors and Soldiers) Act, 1919, information had reached him to the effect that a large sum of money was available for cottages and plots for ex-Servicemen living in industrial areas. Possibilities in that direction were very great, but he was still at a loss to know why an outline of the scheme had not been published by the authorities. He had since undertaken, in behalf of the Committee, to distribute Application forms, give advice, collect the forms again, and make suitable recommendations or reports on the forms, which he had likewise transmitted to the authorities. The only applicants he proposed to assist in that way were applicants whose names were on the registers of the Committee. The Committee could not make itself responsible for the men with no disablement pensions, and not claiming such. He had been informed that the cottages and plots would be ready for a low price, and that in the course of a few months the first scheme would be completed and the cottages available in the vicinity of Clontarf.

The Committee expressed satisfaction at the efforts of the Secretary, and felt that the schemes, if speeded up, should be a help towards a solution of the housing problem in the City of Dublin. It was known that many individual ex-Servicemen and their families were obliged to live in wretched houses and rooms at the present time.

A discussion took place in regard to the proposed closing down of the Sanatoria of the Corporation of Dublin and the Richmond Asylum. The Secretary reported that he had received communication to the effect that patients at present in Crooksling Sanatorium or the Tuberculosis Hospital, Pigeonhouse road, would be transferred elsewhere. The matter was left in the Secretary's hands.

The Finance and General Purposes Sub-Committee reports that for the months of July and August the total payments under the regulations amounted to £58,675. In addition, a sum amounting to nearly £2,200 had been received from other sources during July and August for the benefit of disabled men or the families of deceased men.

OBITUARY.

MR. JACOB H. SCHIFF.

Mr. Jacob H. Schiff, the philanthropist banker and financier, for thirty-five years head of the great banking firm of Kuhn, Loeb, and Co., died at his home in Fifth avenue, New York, on Saturday evening in his seventy-third year. It is generally believed that his fortune will run far above eleven millions sterling, and will probably be even more than that. It contributed freely to all charities and deserving institutions, and during his lifetime gave away many millions.

COMPENSATION CLAIMS IN BANTRY.

The claims for compensation for malicious injuries in the Bantry district of the October Quarter Sessions amount almost to £20,000. In addition to the burnings in Bantry, they include £15,000 for the murder of Constable Ring at Swans, Brexit at Clonee, and M'Namara at Glengariff.

It is rumoured, says a Paris telegram, that the French and Belgian Agreement is likely to develop a triple agreement, as negotiations have commenced which will probably bring in Holland.

Fashionable Intelligence

The Duchess of St. Albans, who has been spending the summer at Newtown Anner, Clonmel, will return to London this week.

The Earl of Kenmare has joined the Countess of Kenmare in London.

The Earl of Carrick has returned to London from Folkestone.

Earl and Countess Granville have arrived at Kensington Palace from Athens.

Viscountess Wimborne has returned to Ashby St. Ledgers from London.

Lady Eva Forbes has returned to Dublin from London, where she had been staying for her sister's wedding, which took place last week.

Lady Margaret Domville has arrived in London from Ireland, where she has been paying visits during the past six weeks.

Lady Margaret Jenkins has returned to England from paying visits in Ireland.

Lady Charlotte Graham Toler has left Birr for England.

The marriage has been arranged, and will shortly take place, of Edward James, son of the late Gerald Molony Gleeson and Mrs. Gleeson, of Tinarana, Killaloe, Co. Clare, and Dorothy, daughter of the late Robert Kelly, Clerk of the Crown and Peace, Co. Westmeath, and Mrs. Kelly, The Abbey House, Athlone.

Surgeon Kennedy has returned to 88 Merrion square.

Fur Gauntlet Gloves will be much worn this season. Switeers are now showing a large and varied selection in reliable skins.—Switeer and Co., 114 Grafton street.

Charming Furs—Luxurious and beautiful Nutria, Skunk, Mole, Racoon, Fox, Beaver, Wolf, and Tasmanian Opossum Wraps, Stoles, and Scarves—At Holmes', George's street.

Tailoring for men who are fastidious.—Pearson and Co., 64 Dawson street.

New Models and Materials for smart Winter Costumes and Coats.—Mumford, 18 Suffolk st.

Miss Vosper (Tanner, Shire and Byrne) has returned to 11 Wicklow street with a charming selection of Winter Models, Sports Hats, and Children's Hats.

Arrivals at Kingstown per Royal Mail Steamer:—Major H. de Courcy Wheeler, Dunboyne Castle, Rathdrum; Lady Blake, Tullabeg; D. H. Talbot, Captain Watt, Captain Lettice, Captain Wilson, Mrs. Wilson, Miss Wilson, Miss Agnes A. Lamb, Bord. J. Edington Farrar, Capt. H. G. Tatton, Arthur W. Stirling, Mrs. Tatton, Miss A. Tatton, Algernon F. West, G. C. Francis, Mr. and Mrs. Pilkington, Mr. and Mrs. Gerald Pilkington, Miss E. Ashurst Bradwell, Miss Cathleen MacCarthy, Mrs. Manderson, Mrs. Byrne and Miss Byrne, Miss Dorothy Byrne, Mrs. W. Kelly, Miss Cecil Smith, Mrs. Smith, Miss Doyle, Miss Sandwith, Miss Fidelis Jones, Miss Jones, Miss Mary Jones, Miss Fidelis Jones, Miss Jones, Miss Mary Jones, Miss Fidelis Jones, Miss Jones, Miss Mary Jones

Pure Soap makes Clothes last longer — that is why the Sunlight Guarantee means so much more to you to-day.

MOTHER can never make a mistake in using Sunlight Soap—it is a pure soap, and there is no extra charge for its guaranteed purity. The clothes are Mother's first consideration when washing them, and clothes washed with Sunlight Soap certainly last longer, because there are no injurious chemicals in the soap to injure the fabric.

Then again the clothes are not subject to a destructive rub-a-dub method with Sunlight Soap. The dirt slips away easily and quickly, saving Mother's time and labour as well as saving the clothes. Clothes look nicer when washed with Sunlight Soap—they are more wholesome and are a greater comfort to tender and sensitive skins.

[SU]NLIGHT SOAP

The name LEVER on Soap is a Guarantee of Purity and Excellence.

LEVER BROTHERS LIMITED, PORT SUNLIGHT.

THE AMERICAN MARKETS.

STOCKS CLOSED HEAVY.

(REUTER'S TELEGRAMS.)

NEW YORK, Monday.

Stocks opened firm, and a broad demand developed for minor Railroads and prominent specialities on the favourable bank statement. Industrials then broke 2 to 5 points, some going to new low levels, on bear selling and unfavourable reports regarding the Boston banking situation. Motors were sold heavily, on the conference called by the automobile manufacturers at Detroit to discuss prices. Bears hammered the list generally on the unfavourable industrial conditions. Renewed buying of low-priced Railroads failed to sustain the industrial list. Liberty Bonds broke upwards of 100 points. United States Rubber broke 7 points, on a rumour of a coming 40,000,000 note issue. The market closed heavy.

CLOSING PRICES.

[Table of closing prices of American stocks (U.S. New 4% Loan, Atch. Top. Santa Fe, Baltimore & Ohio, Canadian Pacific, Chesap'ke Ohio Com., Chicago & N.-West, Erie, Illinois Central, Lehigh Valley, Louisville & Nashville, Missouri Pacific, N.Y. Central, Norfolk & Western, Northern Pacific, Pennsylvania, Reading, Southern Pacific, Southern Railway, Union Pacific, Wabash, Anaconda Copper, U.S. Steel, Mexican Petroleum, Pan-American, etc.) — [illegible]]

[Table of rates and commodity prices (Call Money, Exchange on London, Cotton, Petroleum, Lard, Tallow, Sugar, Corn, Wheat, Coffee, Flour, Iron, Tin, Zinc, Copper, Freight, Rosin) — [illegible]]

PRODUCE MARKETS.

NEW YORK, Monday.

WHEAT on the spot firm, with winters 4½c. and mixed Durum 6½c. higher. Fifty loads of wheat were taken to-day for export. The visible supply of wheat in the United States has increased 1,529,000 bushels on the week, and now totals 26,593,000, last year 81,683,000 bushels. Receipts—Atlantic 1,548,000, last year 1,136,000; clearances 2,129,000, last year 426,000.

CORN on spot firm at 5½c. rise. Twenty loads of rye were taken to-day for export. The visible supply has increased 1,818,000 bushels on the week, and now totals 5,105,000, last year 2,050,000. Receipts—Atlantic 17,000, last year 27,000; clearances 34,000, last year nil.

LARD—Cash steady and unchanged.

COTTON opened steady, 20 to 35 points down. The market closed weak at 75 to 200 points fall. Receipts—Atlantic, 6,000; Gulf, 18,000. Exports—Britain, 2,000; Continent, 22,000. September, unquoted; October, 23.65; November, 22.00; December, 21.40; January, 20.80; February, 20.70; March, 20.40; April, 20.40; May, 20.35; June, 20.10; July, 19.80.

PETROLEUM steady.

KANSAS CITY.—Wheat firm, 5c. up; No. 2 hard winter, 253½.

ST. LOUIS.—Wheat firm and 5c. higher; No. 2 red winter, 234½.

WINNIPEG.—Wheat opened firm at 1½c. advance, and further improved, closing firm, 5½c. to 5½c. higher. October, 248½; December, 231½. Oats firm, ½c. up; October, 71½.

CHICAGO, Monday.

WHEAT opened steady at 1½c. rise. The market closed steady at 5½c. to 6½c. gain. Spot steady. No. 2 hard winter, spot, 252½; No. 3 hard winter, spot, 229. December, 223½; March, 217½.

CORN opened steady at ½c. to ¾c. gain. The market closed steady at 5½c. to 3c. improvement. No. 2 mixed, spot, 121½; September, 126½; December, 96; May, 99½ (Saturday 96).

PROVISIONS opened easy. The market closed irregular, with lard 2½ up to 10 down, pork 20 lower, and ribs 15 points down. Lard—September, 19.52½; October, 19.50; January, 17.70. Ribs—September, 24.12½; October, 24.12½; January, 15.75. [illegible] 16.35; October, 16.65; January, 15.[illegible]

BACON easy, 25 points down to unchanged, 5.25 to 17.50. Receipts of hogs at 15 principal Western centres, including Chicago, since March 1st, total 15,620,000, against 15,427,000 for the same season last year.

HOGS firm, with light 25 to 30 and heavy 15 points higher. Light, 17.00 to 17.80; heavy, 16.15 to 17.50.

DIAMONDS WANTED.

Great Rise in Value. Tremendous Prices Given.
ORGEL & CO., 36 NASSAU ST. (Next Shaw's).
Country Parcels Receive Prompt Attention.

FINANCIAL NEWS

DUBLIN STOCK EXCHANGE.

MARKETS IRREGULAR. RAIL ORD. FLAT. TEXTILES GOOD. DUNLOP RUBBER "LETTERS" POSTED.

Taken altogether, the course of prices on the Dublin Stock Exchange yesterday proved somewhat disappointing, as since last Friday the postponement of the coal miners' strike was notified. The Funds were busy and irregular, with War Loan 5 p.c. lower, and Consols, Funding and Victory issues all higher. Banks and Breweries marked time in spite of the record export return of the Guinness Company. Telegraphs and Steam were neglected. Home Railway Ord. further gave way, but Pref.-Ord. issues generally were inquired for. Trams closed firm. Parent Tyre shares were firm at last prices, but Dunlop Rubber Ord. were without recovery at 30s. 3d. The list for the new issue only closed on Saturday, and on that date the allotments were posted to those who applied for them. Henry Street Warehouse shares quoted lower, but the relapse belongs rather to the past than to the day's movement. Good support was offered for leading Textiles, and African and Eastern Trade Corporation Ord. advanced further in connection with reports as to a deal with the big Lever Bros. firm. Oils were a very buoyant market, in which all leaders, particularly Mexican Eagles, joined.

In the Funds, Consols rose 1/16 to 45 11/16, Funding Loan 1 to 66, Victory Bonds ¼ to 75, and Irish Land 3 p.c. ¼ to 50¼, while War Loan 5 p.c. fell 1/16 to 84¼, and Irish Land 2¾ p.c. ¼ to 45¼. War Loan 4½ p.c. repeated 77¼.

Banks were unchanged and very quiet, with Bank Stock and Provincials alone quoted.

In Breweries, Guinness issues were dealt in to a slight extent at last prices. Castlebellingham Pref. gave way ¼ to 5¼.

Steam, Canal, Telegraph, Gas, Bakery, and Trading Securities were all idle.

Home Rails were busier. Great Northern fell a further 1 to 52, but the Pref. rose ¼ to 47½, the Guaranteed ¼ to 51½, and the Debs. 1½ to 60. Great Southern and Western relapsed another 1 to 45, and the Pre-Ord. Stocks were idle but firm. Wicklow Ord. maintained recent advance at 14½, and the Pref. was bid up ¼ to 30½ without getting any Stock.

Tramways closed firm. Dublin United Ord. repeated 6, the "A" Debs. 55, and Provincial Debs. 6¼.

Dunlop Rubbers were unchanged at 30s. 3d., and closed sellers. Parent Tyre Deferred closed buyers at 57s., and the Pref. repeated 13s. 6d.

As regards Drapery shares, Henry Streets quoted 19s. 6d., a decline of 2s. 6d. on last business done level. Todd Burns were buyers at 19s. 9d.

Among Manufacturing shares, Textiles were in demand for the other side. Spinners rose 2s. to 52s. 3d., and Coats 9d. to 53s. Helys Pref. at 14s. 6d. were 3d. higher.

In Miscellaneous Securities, African and Eastern Trade Ord. rose 1/16 to 3¼ 4 nominally. A few Dublin Artisan Dwellings eased 1/16 to 6¼.

Oils were particularly good. Mexican Eagles rose ¼ to 11 11/16 12, and Shells 1/16 to 7 11/16, after touching 8.

IRISH BANKS RATE.

Discount .... 7½%, April 20, 1920.
Deposit .... 3½%, April 20, 1920.

BUSINESS DONE.

Consols ......(45⅝)	45 11/16	M.G.W. Ord. .....(21)	21
4½% War Loan.(77¼)	77¼	Dublin Trams	(6) 6
5% War Loan..(84¼)	84¼	Do A Debs. ....(55)	55
Funding Loan ....(67)	66	Provincial Deb. ....(6¼)	6¼
Victory Bonds...(74½)	75	Parent Def. ....(57/-)	57/-
5¼% Exch. Bonds	97¼	Do. Pref. ......(13/6)	13/6
War Bonds (1924)........	96¾	Dunlop ....(30/3)	30/3
2¾% Land Act...(46)	45¼	Henry Street....(22/-)	19/6
3% Land Act...(50¼)	50¼	Todd Burns...(19/9)	19/9
Bank Ireland...(175)	175	Coats ....(52/3)	53/-
Provincial ......(19¼)	19¼	Fine Spin ....(50/3)	52/3
Castlebellingham Brew. Pref. ....(5½)	5¼	Hely's Pref.	14/6
Guinness ....(31¼)	*31¼	Dublin Art. Dwell. ......(6¼)	*6¼
Do. Pref. ....(94)	*94	African & Eastern Trade Corp.(75/-)	77/6b 80/-s
D.S.E. Rail.....(14½)	14½	Irish Packing Co...	*12/-
G.N. Ord. ....(53)	52	Mex. Eagle Ord. ....(11½)	11 11/16-12
Do. Pref. ....(47)	47½	Shells ....(7⅛)	8-7 11/16
Do. Guar. ....(51¼)	51½		
Do. Deb. ......(58½)	60		
G.S.W. Ord. ....(46)	45		

*Odd lot.

(Last business done given in parentheses.)

BETTER STOCKS.

MARKETS BEGIN THE WEEK MORE CONFIDENT IN TONE.

(FROM THE FINANCIAL NEWS OF TO-DAY.)

Stock markets began the week in something very near akin to a jubilant mood. There was not a very large accession of business, for everybody was taking it for granted that the week's respite from strike will lead to a peaceful settlement of the miners' claims. But before long the brighter outlook was clouded by the revival of a month old rumour that an early increase in the Bank rate was probable. The rumour, which has done similar duty before, tended to restrict business, and, while quotations in a very large number of instances exhibited advances on the day, the closing prices were not quite the best; therefore, it is considered highly improbable that the Bank rate will be raised in the near future. Gilt-edged Stocks, apart from the Funding Loan, which had a sharp advance, did not make much of a show, the other War Stocks, where changed, being easier. The Home Railway market was in fine form, and presented several features. Mexican Rails were less firm than of late, and Argentine Rails again disappointed the hopes of their supporters. Irregularity was manifest in the Foreign Bond section, though the movements were not numerous. Solitary advances occurred both in the Chinese and Japanese lists, and a South Manchurian and a Uruguayan issue both scored gains; but Brazilian and Mexican Bonds were dull and droopy.

LONDON STOCKS BRIGHTER.

As anticipated the Stock Exchange markets presented a decidedly brighter appearance. A fairly active business was done in various directions, but, at the same time, caution has been exercised, and there has been no "running away" of prices. It is now taken as a foregone conclusion, at all events, that there will be no strike. Business has been both ways, sellers as well as buyers. One of the most active and buoyant departments was that for Oils, though Rubbers were following in their wake. In most departments, however, there was a quieter tone and a slight tendency to reaction at the close. A certain amount of support was given to 5 p.c. War Loan, with the result that its price hardened to 84¼, while Consols were ¼ lower at 46. There was little alteration in the new Corporation Stocks. Brighton was still the favourite at ¾ premium, while Swansea brought up the tail at 2 discount.

FOREIGN BONDS IRREGULAR.—So far as Foreign Bonds are concerned, French Loans were dull at 50¼ and 40¼ for the Fives and Fours respectively, but Chinese Bonds were rather better and seemed to be in stronger demand. Mexican Fives retained their strength at 59 and the Irrigations at 39¼. Japanese 4½ p.c. remain at 106, but the Fives rose to 70. Egyptians were better. Norwegian Bonds were again weak at 39.

Changes—Rises: Chinese Fives, 1 to 70; Egyptian Unified, ½ to 81; Japan New Fives, 1 to 70. Falls: Brazil 4 p.c., 1 to 46; German Threes, 1/16 to 6 1/16; Greek 5 p.c., 1 to 53¼.

HOME RAILS ADVANCE.—A fair amount of business was done in Home Rails, and, in common with other departments, the tone rather improved, while good advances were shown. Undergrounds were unaffected by the raised fares, but Income Bonds were harder at about 57¼.

CANADIANS AND MEXICANS QUIET.—The Canadian markets seem to be settling down to stagnation. There was no quotable change in prices. Trunk 3rd Pref. was still called 12, but the Guaranteed advanced to 56¼. Mexican Railways were firmer on the official intimation that the publication of traffics is to be resumed almost immediately. Quotations are 19¼ for Ord., 30 for 2nd Pref., and 45 for 1st Pref. Leopoldinas have picked up ¼ to 35¼, and Havanas were steady at 83¼.

COMPANY NOTICES.

THE NEW JAGERSFONTEIN MINING AND EXPLORATION CO., LTD.
(Registered in Cape Colony.)

Notice is hereby given that, in accordance with a cablegram received from the Head Office of the Company at Kimberley, an interim dividend of 5/- per share has been declared for the half-year ending 30th September, 1920. Notice is also given that the transfer books of the company will be closed from 1st October to 6th October, 1920, both days inclusive.

Holders of share warrants to bearer are informed that they will receive payment of the above dividend of 5/- per share on and after Tuesday, the 12th October, 1920, on the surrender of Coupon No. 16, either at the London Agency of the Company, 5 Copthall Buildings, Moorgate street, London, E.C. 2, or at the Societe Generale, 29 Boulevard Haussmann, Paris.

Coupons belonging to holders resident in the United Kingdom will be subject to the deduction of British income tax at the rate of 6/- in the £, less relief at the rate of 2/5.89d., making a net deduction at the rate of 3/6.11d. in the £.

The above relief of 2/5.89d. in the £ from British income tax for the year ending 5th April, 1921, has been authorised by the Commissioners of Inland Revenue in respect of the Union of South Africa income tax. The Company is requested to state that, in respect of any payment of dividend or interest on which relief has been allowed by deduction of British income tax at a reduced rate, the Commissioners will not entertain claims by individual shareholders, etc., for —1. Relief in respect of Colonial income tax already granted to the company on their behalf, and passed on to them in the form of a reduced deduction. All coupons presented at the Societe Generale, Paris, as well as any presented at the London Agency for account of holders resident in France, will be subject to a deduction duty and French income tax.

Coupons must be left four clear days for examination at either of the offices mentioned above, and may be lodged any day (Saturdays excepted) between the hours of 11 and 2.

Listing Forms may be had on application.

By Order,
FRANK B. SEEL, Acting London Secretary.
27th September, 1920.
5 Copthall Buildings, Moorgate street, London, E.C. 2.

CHEERFUL INDUSTRIALS.

MORE PUBLIC INTEREST.

(FROM THE FINANCIAL NEWS OF TO-DAY.)

A moderate accumulation of orders over the week-end gave a cheerful appearance to the Miscellaneous and Industrial market on the opening of the week yesterday. The general sentiment was brighter on the clearer labour outlook, and for the first time public interest appeared to have been aroused beyond the infinitesimal degree to which the market has had to accustom itself of late. The proposed absorption of African and Eastern Trade Corporation by Levers is, according to popular opinion, likely to go through, but there was some disappointment yesterday in connection with the terms of fusion. It had been thought, apparently, that four shares would be received for one, but the fact is that two and a half 15 p.c. Pref.-Ord. only are to be exchanged. The shares opened a good market at 4¼, but the price eventually reverted to 3¼. Dunlops hardened to 30s. 6d. It is understood that the new issue has gone well, only a comparatively small proportion of stock being kept for the underwriters. Cements were better at 27s. 6d., and British Portland Cements were 9d. to the good at 32s. Oil Cakes were easier on balance at 43s. 9d. Harrison and Crossfield declined 1/16 to 1¼. Among Stores, J. Barker eased to 33s. 9d. x.d., and Harrods were 1/16 harder at 2⅛. The B.A. Def. eased to 10. Whiteleys hardened to 25s. 6d. A sharp recovery was recorded in Imperial Tobacco, which closed 1s. better on the day at 50s. B.A.T. were steady at 3⅝, though the Pref. eased 3d. to 16s. x.d. A. Baker were harder at 26s. 9d. Maypoles at 11s. 9d. were an easier market, and Van Den Berghs at 2⅝ were 1/16 worse off. Textiles were dull, except Courtaulds, which rose ¼ to 7¼. There was a minimum of business passing. John Woods at 21s. were 6d. easier. Cellulose were 17s., and Listers were harder at 24s. 6d. Anglo-Newfoundland Debs. were dealt in freely on a basis of 4-5 prem. British Motor Trading were a good market, up to 7s. 6d., or 1s. better, and Wall Paper Def. are maintained at 16s. Firmness characterised the Iron and Steel section, on the whole, but there were also one or two sharp improvements, notably Guest Keen, which rose 1s. to 43s. 6d. Cammell Laird at 19s. were also 1s. higher, and Brunner Mond stiffened to 34s. Vickers were maintained at 23s. Northumberland Shipbuilding were done at 1s. 1½d., and Gloucester Wagon hardened to 51s. 3d. Coal Stocks were idle. Salar del Carmen Nitrate were ¼ up at 2¼, and the Wireless group was good, with Marconis 1/16 better at 2⅛ and the Pref. ¼ up at 2⅝. Sudan Plantations rose ¼ to 5¼ among Land issues. Bays were still 6¼, and Hudsons Consolidated hardened to 1/16. City of London Brewery rose 3 to 155, and Gordon Hotels put on ¼ at 4¼. Among a number of rises, Royal Insurance reacted slightly to 18, or ¼ lower. Royal Exchange still rested at 420. Phœnix and Pelican at 9¼ were each ¼ better. Commercial Union improved ¼ to 28¼, and Alliance both Old and New advanced ¼ to 11¼. Guardian were ¼ harder at 5¼ and Yorkshire ¼ up at 9. Brazilian Traction fell ¾ among Canadian-Americans, where also Spanish River Pulp Common were 4½ down at 152½ and the Pref. 3¼ easier at 159½. Elsewhere prices in this section were irregular. In the Shipping section Cunards hardened to 28s. 6d. Furness Withy were still 30s. 9d., but Western Counties were 3d. better at 15s., and Cairn Lines were again marked 22s. 6d.

MINING SHARES STEADY.

(FROM THE FINANCIAL NEWS OF TO-DAY.)

While the prospect of a settlement of the coal trouble created cheerfulness in the Stock Exchange yesterday, it cannot be said that the improved outlook was reflected in any great increase in the public demand for the more speculative securities. As far as Mines are concerned, a few buying orders for specialities had accumulated over the week-end, and the execution of these imparted an air of liveliness to the market, with the result that professionals were encouraged to bid for shares with greater freedom. The demand was not of a very persistent character, and movements in the Kaffir section were not of much importance. The favourable factors, however, were not lost sight of, and the maintenance of a high price for gold (there was a further advance of 2d. to £5 17s. 11d. per oz.) gave rise to confident predictions of a satisfactory output for the current month. Paris took advantage of the improvement here to unload a few of its favourites, and this checked the advance to some extent, though on balance movements were still mostly in favour of holders. Several of the leaders went ahead, City Deep, Modder "B," "Johnnies," Randfontein, Gold Fields, and Crown Mines being among the number, while shrinkages were few and insignificant. Rhodesians showed a much better front than for some time, thanks mainly to the steady demand for, and substantial rise in, Chartered. This was accompanied by talk of the possible issue of the accounts even before the Cave Commission's report makes its appearance—probably towards the end of next month. Falcon and Gaika were in good request, and the other usually active counters kept steady. Diamonds were quiet on Paris advices, and De Beers showed no change, but Jagersfontein receded, despite the announcement of the interim dividend of 5s., the same as a year ago, which was, however, hardly up to more optimistic expectations. The price of tin advanced £2 5s. per ton, and the publication of the outlines of the Lever Bros. and African and Eastern Trade Corporation deal directed increased attention to Nigerians, which were busier than for some time past. Prices went ahead in no uncertain manner, the only exception being the Bauchi issues, which were naturally depressed by the circular announcing the necessity for raising considerable additional capital. West African Gold shares were buoyant, but in the Australian section Barriers became distinctly dull under the lead of Props. Coppers continued idle. In the Miscellaneous department Esperanza were actively dealt in, and closed at the best in the street. Other Silver shares were steady, and Colombian Mining were a good market and substantially higher, but Burmas continued on the down grade.

OIL SHARES IN GOOD FETTLE.

(FROM THE FINANCIAL NEWS OF TO-DAY.)

Oil Shares commenced the week in good style. A moderate amount of business had accumulated over the week-end, and in the execution of the orders prices went ahead rapidly. A satisfactory feature of the business was its all-round character, indicating a broadening of interest. The initial strength was followed by a slight set-back, mainly as a result of a moderate amount of selling on Paris account, the shares affected being such favourites as Shells and Mexican Eagles, but, despite the Continental sales, both shares finished higher on the day. Among other leading counters, Royal Dutch continued to display firmness, registering a small gain, and Burmahs were a hard market all day. The volume of business in market favourites generally was much larger than for several days past. Indo-Burmas continued to receive attention, but were finally unaltered, and British Borneos held their recent improvement. An outstanding feature was a sharp rise in Motor Spirit Shares (British) on the news that one of the wells on the property of the Anglo-Texas Oil Co. has been brought in, and is flowing at the rate of 2,000 barrels per day. Considerable importance was attached to the news, inasmuch as the British Motor Spirit Co. holds the entire share capital of the Anglo-Texas Oil Co. It is further stated that the company is realising $3.50 per barrel for oil in this district. Thousands of the shares changed hands, and, although the best price was not maintained to the close, they still showed a substantial advance on the day. Higher prices were quoted for Centrals and United British, while Leaseholds and Apex Trinidad left off unchanged. Rather more attention was devoted to English Oilfields and Uroz Oilfields, both of which improved. Closing prices:—

Anglo-American	6	6⅛	
Anglo-Bulgarian	4/6	5/6	
Anglo-Egyptian "B"	2⅜	3⅛	+1/16
Anglo-Maikop	4/6	5/6	
Anglo-Persian 8 p.c. Pref.	21/3	22/3	
Anglo-United	1	1⅛	
Apex Trinidad	1⅝	1⅞	
Assam	1⅞	2⅛	
Atlantic Oil Syndicate	3/0	4/0	
Black Sea Amalgamated (10/-)	2/0	3/0	
British Borneo Petroleum	1⅛	1⅜	
British Burmah Petroleum	1⅛	1⅜	
British Controlled Pref.	14/9	15/3	
British Motor Spirit	17/0	18/0	+5/0
Burmah	8¾	9	
Caltex Oil ($1)	9/9	10/3	
Chijoles Oil	⅝	¾	
Copan Oilfields (2/-)	4/0	5/0	
Cyprus Oil Trust	3/6	4/0	+6d.
Dacia Romano Pet. Synd.	1⅛	1⅜	−1/16
Eagle Transport Pref.	5⅜	5⅝	
English Oilfields	1⅞	2	+1/16
Gemsah Oil Reefs	1	1⅛	
Globe Oilfields	⅝	¾	
Havana Oil	2/6	3/0	
Indo Burma Oilfields	17/9	18/3	
Kern River	34/3	35/3	+1/6
Lobitos	4⅛	4⅜	+⅛
Maikop Taman	20/0	21/0	
Maikop Petroleum Trust	⅝	¾	
Mexican Eagle Ord.	11⅝	11⅞	+⅛
Mexican Eagle Pref.	11⅜	11⅝	+⅛
National Petroleum	4/0	5/0	
New Schibaieff	1⅛	1⅜	
North Caucasian	1⅛	1⅜	
Oilfields Finance	7/9	8/3	
Oilfields of England	⅛	¼	
Oil Trust	2/1½	2/4½	+1½d.
Peru Syndicate	10/0	10/6	+9d.
Phœnix Oil	1/9	1/3dis.	
Premier Oil (1/- share)	4/9	5/3	
Rumanian Cons.	21/6	22/0	+6d.
Royal Dutch	74⅝	75⅛	+⅛
Scottish-American	28/6	29/0	+6d.
Shell Transport	7⅝	7¾	+1/16
" Pref.	7⅛	8⅛	−⅛
Spies	9/7½	10/1½	
Tampico Panuco Pref.	4/3	5/3	
Tankers Pref.	18/6	19/0	
Transvaal Oil Shale	9/0	10/0	
Trinidad Central	5⅛	5⅜	+⅛
Trinidad Dominion	6/6	7/0	+1/0
Trinidad Leaseholds	3⅝	3⅞	
United British of Trinidad	2	2⅛	+⅛
Ural Caspian	1⅛	1⅜	
Uroz Oilfields	1⅛	1⅜	+1/16
Venezuelan Oil Concessions	3⅝	4	+⅛

RUBBER SHARES FIRMER.

(FROM OUR FINANCIAL CORRESPONDENT.)

The price of rubber maintained its improvement at 1s. 7½d. per lb., and a firm tone prevailed in the Share market. Rubber Trust changed hands around 27s. 9d. at the opening, but finished without alteration on the day at 27s. Anglo-Dutch hardened to 45s. The Bajoe Kidoel dividend (10 p.c., making 20 p.c. for the year) had no effect on the price of the shares, which remained at 50s. Java Para had a further rise to 40s. 7½d. upon the annual report (dividend 15 p.c., making 20 p.c. for the year). Java Rubber and Produce showed a small improvement at 38s. 6d., and Malayalam rose 1/16 to 32s. 6d. Mendaris hardened to 25s. and Sungei Bahru were wanted at 27s. 6d. Soengei Rampah changed hands at 25s. 3d. Tandjong put on 1/16 at 54s. 4½d., and there were buyers of United Sua Betong at 67s. 6d. In the Floriner section Merlimau were 4½d. up, with buyers at 5s. 6d., and Pelepah Valley advanced 3d. to 2s. 9d. Rises were also shown by Port Dickson at 2s. 11d., Sumatra Para 5s. 6d., and United Sumatra at 4s. 6d.

CLOSING PRICES.

The quotations in the following tables were made up at an earlier hour than, and may, therefore, vary to some extent from, those given in our comments.

CONSOLS, ETC.

Consols	45 15/16-6 1/16 −1/16	French Loan	50-1
Funding L'n	66-¼ + ¾	Irish Land 3%	50-2
Victory Bds.	74¾-5 − ⅛	do. 2¾%	45¾-6¼
War Ln 3½%	81¼-½	India 3½%	43-5
do. 4½%	77½-8	do. 3¾%	51½-2¾
do. 5%	84⅛-¼ + 1/16		
do. 4%	94¼-¾		

HOME RAILS.

Brighton 'A'	44-5+1	L.&S.W. new 5% Pf.	90-2
Cal'dn.Df.Ord.	8¼-½	Metropolitan	20¼-1¼
Cent.Lon.Df.	40-3	do. 5% Pref.	60-4
Chat'm. Or.	7⅞-8¼+ ½	do. District	17¾-18¼
Gt.Cent'l Df.	5¼-6	Midland Def.	51-2+ ¾
do. Eastern	21⅞-2¼ + ¾	N.Brit. Def.	11¾-12
do. N. Pref.	42½-3½	N.East. Con.	78¾-9¼ + ¾
do. Def.	28¾-9 + ⅛	do. 4½ Pf.	88-91
do. Western.	73¼-4+ ¾	Sth.Est.Df.	27⅞-8½
Hull&Barns'y	48¼-6¾	do. 5% Pref.	61-3
Lancs. & Yks.	55-6	Taff Vale	42-4
L.&N.-West'n	75-6+1	Under Elec.	2⅛-⅜
do. 4½ Pref.	88-91	do. In. Bds.	56-9+1¾
L. & S.W.	59-63+1	do. 6% Dbs.	72-5
do. Def.	20¼-1¼		

COLONIAL AND FOREIGN RAILS.

Can. Pacific	169-71	B.Ayres Gt.S.	72-3
Grand Trunk	4⅛-⅜	B.Ayres Pac.	57-8
do.4% Guar.	56-8+1	B.Ayres & W.	72⅞-3⅜+ ⅛
do. 1st Pref.	40⅛-1⅛	Cen.Arg'tine	63⅛-4⅛ − ¾
do.2ndPrf.	29⅛-30⅛	Cen. Urug'y	60⅛-2⅛
do. 3rdPref.	11⅝-12⅛ − ¾	Entre Rios	31-3
do.4% Deb.	53-7	do. 1st Pref.	60-62
do.5½% Sy nts.	95-9	Mex.Nat.1st	15-17
Antofa Ord.	66-8	Mex.Nat.2ndPf.	7⅛-8⅛
do. Def.	122-4	Mex. Rails	18⅛-19⅛
Argen. G. W.	55-7	do. 8 p.c. Pf.	44-6+1
Armavir To'ps.	15-20	do. 6 p.c. Pf.	29-31+1
Bahia Blanca	52-4*	San Paulo Or.	137-9−1
do. 4½ 2nd Db.	53-5*	Un. Havana	83-4
Brazil Rail	3-⅛		

* Ex-dividend.

TELEGRAPHS.

A.-Amer.D.	17-⅛	Marconi Can.	10/0-11/0
Marconi Ord.	2⅛-⅜+ ⅛	do. Amer.	30/6-31/6
do. Pref.	2⅛-⅜+ ⅛	do. Spanish	10/6-11/6
do. Marine	1⅛-¼		

MISCELLANEOUS.

Aerated Bread	1 3/16-1 5/16 − 1/16	J. Brown	1¼-⅜
Armstrong	24/6-5/6xd	do. (15/pd)	15-17
A.P. Cement	26/9-7/9+0/3	Im.Tobac.Or	49/6-50/6+1/0
do. Pref.	14-0-15/0+0/3	Lipton	24/6-5/6
Aboukir Land	1⅛-1⅜	do. Pref.	13/0-14/0
Ass'nt.N'a.Ld.	1¾-2	Lyons	4⅛-⅜
do. South. Ld.	1⅜-⅝	Lovell Ch'mas	5-5⅛†
Anglo-Arg. Ist.	3-⅛	Lagunas	29/0-31/0
Allsopp Ord.	55-65	Lautaro Nit.	13-14
do. 5% Pref.	58-63	Liverpool Nit.	4-⅛
Alby Uni'd.	3/3-0/0	London Nit.	2⅛-⅜
Anglo-Chili n.	13⅛-14⅛	Maple	2⅛-⅜
do. Pref.	13⅛-14⅛	Magadi Soda	14/0-15/0
Amal. Cotton	24/0-5/0	Maypole Def.	4-⅛
Borax Con. D/.	1 11/16-3 + 1/16	Man. S. Canal	3⅛-⅜
Bri.P'd.Cmt.	30-6-2/6	do. Pref.	5⅛-⅜+ ⅛
B.S.A.	20/6-1/6−0/9	Mond Nickel	2⅛-⅜
B. Mot.Tr'd'g.	6/0-7/0	Montr'al St. Db.	90-4
B.&A.Meat	21/3-2/3+0/3	Monterey Db.	32-35
Bass, Rat. Pf.	62-3	Mex. Trams	18-23
Brit.Oil&Ck.	2⅛-⅜	do. Bonds	43-47
Brunner Mond	1 11/16-¾ + 1/16	do. L.&P. Bs.	55-9
B'tholomay Pf.	3⅛-⅜	N'wTam'gal.	29/0-31/
B.N.B. L.d.	15/0-16/3	Paltang (5s)	⅜-⅝
Brazil'n Tract.	46-7	Parent Tyre Df.	2⅛-3
Brit. Col. Elec. Pf.	80-3	Peace Parims	4⅛-⅜
do. 4½% Dbs.	82-5xd	P. & O. Def.	410-430
Bryant & May.	29/-30/0	Projectile(4/-)	2-⅛
Bleachers	1⅛-⅜+ ⅛	Pekin Syn.	17/6-18/6+0/6
Bradford Dyers	2⅛-⅜	Pan de Azucar	15⅛-16⅛
Brit. Cottons	7/3-7/6	Peters(G.D.)	1-1⅛
Calico Printers	1⅛-⅜	Royal Mail Or.	105-15
Cammell L'd.	18/0-20/0+1/0	Rio Lands	7/6-8/6
Cargo Fleet	19/0-21/0	Roneo	2⅛-⅜
Coats	2⅝-¾xd	Rosario Nit.	8-⅛
Courtaulds	7⅛-⅜ + ⅛	Sew. Cotton	1⅞-2
Court Line	1⅜-⅝	Salt Union	1⅛-⅜
Cunard Ord.	27/6-8/6+1/0	do. Pref.	1-⅛
Duff Dev.	13/0-14/0−0/3	S.DurhamSt'l.	3⅛-⅜+ ⅛
Dunlop Rub.	1⅛-⅜	Sao Paulo Db.	89-92
Eastmans	23/6-4/6	Sth. Af. Brew	1⅛-⅜
Furness Withy	30/-31/0	Shaw W'ter Db.	95-8
Forestal	36/9-7/9+0/6	Santa Catalina	1⅛-⅜
F'st'h Glass Pf.	3⅛-⅜	Sun Fuel	18/6-19/6−4/9
Fine Spinners	2⅝-¾+ ⅛	Tamarac Nit.	22/6-4/0
Guinness	305-25	Tm. Fireproof.	6⅛-7⅛
do. Pref.	89-94xd	Ua.Stm.N.Z.	19/0-20/
Gramophone	1⅛-⅜	Vickers	22/9-23/3+0/6
Harrod's	2⅛-¼xd	Van Den Berghs	2⅛-⅜ − 1/16
Home&Col. Pf.	3⅛-⅜	Do. Pref.	6/9-7/9
do.15% Cm.Or.	1-1⅛	Weard'lec.p.o.	20/6-2/0
Hudson's Bay	6⅛-⅜	Wallpaper Df.	15/9-16/6+1/3

† New Ord. £1 Shares 21/0.

MINING SHARES.

A.-Continental	18/9+9d	Mex. Min. El Oro	6⅛+⅛
Brit. Bk. Hill	36/6−1/-	Mash. Agency	6/9+3d
Bk. Hill Prop.	54/6−3/-	Brimrose	3/3−3d
Burma Corp.	13/-−6d	Rand Mines	2⅝−⅛
Bauchi Tin	4/-−1/-	Rhod. Bk. Hill	11/-+3d
Colombian Min.	1⅛+⅛	S.A. Diamond	1⅛+⅛
Central Mining	8⅛+⅛	Santa Gertrudis	22/6−6d
Esperanza	27/-+3/6	South Crofty	12/6+3d
Fanti Cons.	10/-+6d	Tin Areas of Nigeria	4/9+6d
Falcon	⅝	Union Corp.	1⅛+⅛
Gen. Mining & Finance	5/6−3d	Van Ryn Deep	3⅛−⅛
Government Areas	4⅛	Vereeniging Est.	21/3+3d
Ivanhoe Gold	1⅛+⅛	Waihi	1⅛ x.d.
Jagersfontein	4⅛−⅛	W. Rand Cons.	3/9−3d
Knight Central	4/-−3d	Witwaters. Deep	8/6−6d
Kleinfontein	6/3+3d	Zambesia Expl.	17/-−6d
Ldn.-Rhod. Min.	3/6+3d	Zinc Ord.	17/-−6d

RUBBER SHARES.

Allagar	2/1½+1½d	R. Travancore	22/3−3d
Anglo-Dutch	44/9+3d	Rubber Est. Ceylon	20/-−2/-
Asahan	22/6+1/7½	Rubber Trust	27/- c.d. x.r.+1/9
Beverley	1/6−1½d	Seafield	27/9+1/3
B.N.B.R. Trust	13/-−6d	Selaba	42/3−3d
Bukit Cloh	4/5½−½d	Sennah	28/6−1/-
Bukit Mert	4/6+1½d	Seramban	23/9+7½d
Castlefield	6/3+3d	Sing. United	2/2+½d
Cheroneese	3/7½+1½d	Soember Ajoe	2/3+½d
Cicely	1/3+7½d	Straits Rub.	31/10½+7½d
Cons. Malay	10/6+1/½	Sumatra Cons.	39/6+9d
Glenbervie	49/9+1/-	Sumatra Para	5/6+3d
Golden Hope	42/6+2/6	Sungei Bahru	28/9+1/3
Inch Kenneth	6½−6	Taiping	2/10½+3d
Java Para	40/7½+4/4½	Tali Ayer	29/4½−1½d
Kamuning	3/1½−1½d	Tamiang	42/6−3/9
Kepong	9/6+½d	Tanjong	54/4½−1/3
Kinta Kellas	4/9+1½d	Telogoredjo	52/9+2/3
Kuala Lumpur	68/5½+3/5½	Un. Sua Betong	68/6+1/-
Malayalam	32/6+1/3	Unit. Sumatra	4/6+3d
Merlimau	5/7½+4½d	Unit. Temiang	4/6+3d
N. Hummock	27/-+1/3	Vallambrosa	19/10½+6d
Pataling	33/6+2/3	Yam Seng	4/5½
Pelepah Valley	2/9+3d		
Port Dickson	2/11+2d		

TEA SHARES.

Anglo-Ceylon States, 59/3+6d.; E. Assam, £10-2/3; Imperial Ord., 21/-+9d.; Jokai, £14 12/6+8/-; Lungla, 19/6+1/10½; Singlo Ord., 26/3−9d.

DEALINGS IN LONDON MARKET.

The following dealings among active stocks and shares were "marked" in London yesterday:—

Consols—45¾, ⅞, 6, ⅛, 1/16, 5 11/16, ¾. **3½ p.c. War Loan**—91, ⅛, ¼. **Funding Loan**—66, 7⅛, ¼, 8¼, ⅛, ¼, 7⅛, *6¼, 7¼, 8¼. **Victory Bonds**—74¾, ½, ⅛, ⅝, 4⅞, ⅛, 5. **4½ p.c. War Loan**—77¼, 8, 7⅛, ¼. **5 p.c. War Loan**—84¼, 1/16, ⅛, ¼, ⅛, ¼, 1/16. **4 p.c. War Loan** (x.d.)—94¼, ⅛, ¼, ⅛, ¼. **Aerated Bread**—35/10½, 6/-. **Amalgamated Cotton**—24/9, 7½d., 4/-, 1½d., 3/10½, 4/4½. **Anglo-Dutch Rubber**—45/-, 4½d., 4/9, 5/3, 6d., 4/10½, 4½d., 5/1½. **Anglo-Egyptian Oil**—59/4½, 61/3, 59/-. **Anglo-Java Rubber**—5/7½, 5½d., 3d., 3½d. **Armstrong** (x.d.)—25/3, 1½d. **Assoc. Cement**—27/10½, 7/-, 3d., 1½d., 9d., 3d. **African and Eastern Trade Corp.**—77/6, 5/-, *60/-, 76/3, 4/4½, 3/1½, 70/-, 2/6. **British Motor Spirit**—14/7½, 15/6, 16/3, 15/-, 16/-, 17/-, 18/-, 1½d., 14/-, 15/-, 9d., 17/-, 18/3, 8½d., 16/6, 15/7½, 17/3, 18/9, 17/10½, 18/9, 16/3. **Barclays Bank "A"**—6¼, ⅛, *1/16, 4½; **do. "B"**—41/7½, 10½d., 2/-, 1/6. **Bleachers Ord.**—33/3, 4/1½. **Bradford Dyers**—43/9. **Brit. Amer. Tobacco** (x.d.)—71/3, 70/7½, 70/-, 1/10½, 2/3, 70/10½, 6d. **Brit. Argentine Meat**—21/-, 10½d., 3d., 2/-. **Brit. Burmah Oil**—35/-, 6/10½, 5/9, 6/6½, 4/4½. **British Dyestuffs Pref.**—13/9, 6d., *13/-, 14/-; **do. Pref. Ord.**—15/-, 14/4½, 10½d., 15/3, 14/9. **British Glass Industry**—22/6, 3/-, 9d., 2/9, 10½d., 3/3, 6d. **British Oil and Cake**—43/7½, 4/-, 3d., 6d., 4/3, 3/9, 3/-. **British Overseas Bank**—5⅛. **Broken Hill Prop.**—55/7½, 2/6, 4/4½, 3/9, 5/6, 2/6. **Brunner Mond**—34/-, 4½d., *3/6, 4/3, 4/-, 6d. **B.S.A.**—20/6, 1/-, 20/9. **Buenos Ayres Western Ord.**—72, ⅛, 3¼, 2¼, ⅛, *2, ⅛. **Buenos Ayres Pacific**—58. **Burma Corp.** (Registered in Rangoon)—13/1½, 4½d., 13/-. **Burmah Oil**—9¼, 1/16, 8⅞, 9, 8 11/16, *9⅛, 1/16, 1/16, 8 11/16, ⅛. **Chinese Engineering and Mining**—*6¼, ⅛, ⅛, *⅛, ⅛; **do. Debs.**—85. **Canadian Pacific**—170, ⅛, *70, 69⅛, *70⅛, ⅛, ⅛, 70⅛, 70, 69⅛. **Cargo Fleet**—19/10½. **Central Argentine Ord.**—64⅛, 3⅛, 4⅛, ⅛, ⅛, 4, 3⅛. **Central Mining and Invest.**—8 1/16. **Chartered**—15/10½, 16/-, 15/9, 3d., *6d., 7½d., *14/-, 16/3, 16/-, 16/6. **City Deep**—55/9, 7/6. **Coats** (x.d.)—52/6, 1/3, *50/-, 1/10½. **Colombian Mining**—25/9, 3d., 4/4½, 6/3, 7/6, 9d. **Commercial Bank of London**—17/-, 16/9, 17/3, 16/7½, 17/3. **Cook (St. Paul's) Ord.**—21/9, 10½d., 6d., 2/-; **do. Part. Pref.**—22/4½, 1½d., 7½d. **Cory (Wm.)**—52/6, 1/3, 2/-. **County Bank**—13⅛, ⅛, ⅛, 1/16, 1/16. **Crown Mines**—51/3, 50/7½, 50/3, 1/6½. **Cunard Ord.**—25/3, 9d., 6/-, 5/6, 9d. **Dunlop Ord.**—30/9, 7½d., 10½d., 1/-, 30/3, 30/-, 1/-. **English Oilfields**—36/6, 8/9, 7/6, 8/5½, 6/10½, 8/9. **Explosives Trades Ord.**—17/10½. **Fine Cotton Spinners**—50/7½, 1/3, 49/4½. **Government Areas**—85/-, 4/4½. **Great Western Rail.**—76, 5⅛, ⅛, ⅛, 6, ⅛, ⅛, 7⅛, 7. **Harper Bean Pref.**—8/-, 7/6, 9d., 10½d., 7/4½, 7½d.; **do. Ord.**—5/0½, 5/-, 1½d., 4/6, 10d., 7½d. **Harrod's Ord.**—43/9, 6/3, 5/-, 9d., 3d. **Highlands Rubber**—54/-, 2/6, 4/4½. **Imperial Tobacco**—49/-, 3d., 50/-, 4½d., 6d., 49/4½, 6d., 50/3. **Johannesburg Consol.**—*29/-, 8/6, 9d. **Kern River Oil**—32/10½, 6d., 3/-, 4/1½, 9d., *2/6, 3/-, 5/1½. **Lloyd's Bank**—44/1½, 3/9, 4/-, 10½d., 4/3, 4/-. **London, Brighton Def.**—44⅛, 3⅞, ⅛, 4. **London Joint City Bank**—37/-, 6/6, *6/-, 7/6, 6/6. **London North-Western Rail.**—75⅛, 7⅛, 8, ⅛, ⅛, ⅛. **Lyons (J.) and Co. Ord.**—85/-, 4/4½, *1/3; **do. 7 p.c. Pref.** (x.d.)—19/7½, *17/6. **Magadi Soda Ord.**—14/6, 15/-. **Marconi Ord.**—56/3, 5/-, 3d., 6/-, 6d.; **do. Marine**—28/9; **do. Canada**—10/10½. **Maypole Def.**—11/10½, *7½d., 12/-, 11/9, 10½d., 9d. **Mexican Eagle Ord.**—11⅛, 12, *⅞, *1/16, 11 11/16, ⅛, ⅛, ⅛, *12⅛, 12, 11⅛, 12⅛, *⅛, 11⅛, ⅞, 12, ⅛, ⅛, *⅛, *11⅛. **Midland Railway Def.**—51⅛, ⅛, ⅛, ⅛, *⅛, ⅛, ⅛. **Modderfontein (New)**—76/3, 10½d., 8/-. **Modderfontein Deep**—*41/3, 2/6. **Nat. Prov. Bank (£5½)**—6⅛, ⅛; **do. (£4)**—8⅛, 1/16, ⅛. **New Kleinfontein Gold**—6/7½, 6/-, 6d. **Northern Exploration**—14/4½, 15/-, 14/-, 13/1½, 9d., 10½d., 12/-, 14/-. **Palmer's Shipbuilding Ord.**—23/3. **Prov. Cinematograph Prof. Ord.**—19/1½, 4½d., 18/9, 15/3, 4½d. **Rand Mines**—56/3, 5/7½, 5/-, 10½d. **Randfontein Central**—14/-, 13/9, 10½d. **Rumanian Oil**—21/9, 2/-, 1/6, 7½d., 3d. **Rubber Trust**—27/1½, 3d., 9d., 10½d., *6d., 9d. (x.r.). **Savoy Hotel Ord.**—14/7½. **Scottish-American Oil**—28/10½, 9/-, 8/9, 8d., 3d., 9/-, 8/9. **Shell**—7 11/16, *⅞, 1/16, 8, ⅛, 7⅛, ⅛, ⅛, ⅛. **Smithfield and Argentine**—14/-. **Springs**—40/-, 39/-. **Sudan Plantations**—5⅛, 5. **Tanganyika**—36/6, 7/6. **Tankers Pref.**—18/9, 6d., 4½d., 10½d., 3d., 6d. **Trinidad Leaseholds**—76/6, 7/6, 5/7½, 5/-, 4/6, 6/3, 5/-. **Trinidad Central Oil**—5⅛, ⅛, 1/16, ⅛, ⅛, *⅛, 1/16. **Underground Elec.**—43/9, 5/-, 3/6, 6/-. **Union Corp.**—17/9, 6d. **United Premier Oil and Cake Ord.**—23/6, 4½d. **Venezuelan Oil**—74/9½, 4½d., 2/6, 5/-, 6/-, 5/7½. **Vickers**—23/3, 3/-, 7½d., 1½d., 22/9, 3/-. **Wall Paper Def.**—16/3, 16/-, 15/9, 16/1½, 3d. **White, Tomkins Ord.**—21/-. **Workman Clark Debs.**—84½, 5½. **Zinc Corp.**—16/9, *16/-, 17/3.

(*Exceptional bargain at special price.)

THE MONEY MARKET.

SUPPLIES EASIER.

Bank Rate (changed April 15th) .... 7 p.c.

The Money market was chiefly concerned with obtaining the necessary funds to take up December bills, and a large business was done in loans for the week at the Bank of England. This relieved the pressure to a certain extent in the open market, and, although earlier in the day 5¾ to 5⅞ p.c. was paid, towards the close there were balances offering at 5 p.c. A few bills were taken to the Bank for discount again, but outside discount rates were quotably unaltered, and very little paper changed hands.

The price of gold rose 2d. to 117s. 11d. per ounce fine. A moderate amount was dealt with, the bulk going for India. The quotation for silver was ⅛d. lower for cash at 59⅞d. per ounce, and ⅛d. lower for forward delivery at 59½d. per ounce. The fall was due to a little Continental selling.

Bank Rate (Discount) changed April 15, 1920			7%
60 days (fine)	6⅜ 6⅞%		
3 months	6⅛ 6⅜%	Trade	7 7⅛%
4 months	6⅛ 7 %	"	7⅛ 7⅛%
6 months	6⅛ 7 %	"	7⅛ 7⅛%
Loans to brokers day-to-day			5 5⅜%
" for a week			5⅛ 6%
Deposit allowance: Banks, at call			5%
Discount houses, at call			5 6%
" at notice			5⅛ %

Exchange movements were irregular. New York was up to 3.49¼ and down to 3.48½, and finished with little net change, but the French franc continued to depreciate. At one time the Paris cheque touched 53.00, and although they rallied from the worst, there was a rise of about 20 centimes against France on balance.

Paris, 52.35 to 52.45; Brussels, 49.36 to 49.45; Christiania, 25.10 to 25.20; Stockholm, 17.40 to 17.43; Copenhagen, 25.10 to 25.20; Switzerland, 21.73 to 21.77; Amsterdam, 11.22 to 11.24; Italy, 80.00 to 83.50; Madrid, 23.73 to 23.78; Lisbon, 10⅞ to 11⅛; Finland, 115 to 120; Berlin, 215 to 217; Athens, 33.80 to 34.00; Rio 90 days, 12⅞d.; Valparaiso 90 days, 10 11/16d.; Calcutta T.T., 1s. 10⅜d.; New York cables, 3.48½ to 3.49; Montreal cables, 3.87 to 3.89; Buenos Ayres T.T., 58d. to 59d.

INSURANCE SHARES.

SALES IN LONDON.—Alliance, 11 1/16, ⅛, 1/16, ⅛; Atlas, 15⅛, ⅛; City of London, 5/3, 9d., 6/-, 3d.; Commercial Union, 23, ⅛, ⅛, £23 3/6; Eagle Star, 15⅛, 15, ⅛, 14⅞; Employers' Liability, 90/-, 88/9, 90/-; First National, 11/9, 6⅜, 10/-, 11/6; Guardian, 5⅛, ⅛, ⅛, £5 14/-, 5⅛; London, 8 11/16, ⅛; Northern, 15⅛, ⅛; Phœnix, 9⅛, ⅛, ⅛; Royal, 18, ⅛, 18; Sun, 14⅛, ⅛; United British, 8 ⅛; Western Alliance, 12/3, 13/6, 3d.; World Aux., 8/-.

SALES IN LIVERPOOL.—Commercial Union, 28, ⅛, ⅛; Eagle, Star and British Dominion, 15⅛; Employers' Liability, 87/6, 6/10½; General Accident, 77/2 ⅛d., 7/-; Guardian, 5⅛; London and Lancashire, 11⅛; Phœnix Norwich, 9⅛, ⅛; Royal, 18⅛, 1/16, ⅛, ⅛; Sea, 4⅛, ⅛, 1/16, ⅛, ⅛, ⅛, ⅛; State, 6⅛.

DIVIDENDS AND REPORTS.

LEEDS SHIPPING.—Dividend of 5 per cent., free of tax, making 10 per cent. for the year.

VICTORIA RUBBER.—Interim dividend of 5 per cent. on Ord., less tax.

P. LYALL AND SONS.—Dividend of 2 per cent., less tax, on Common Stock for quarter.

H. HOLDRON, LTD.—Interim dividend of 10 per cent. per annum, less tax, on Ord. for half-year.

JOHN DICKINSON AND CO.—Interim dividend of 5 per cent., less tax, on Ord.

CAIRN LINE.—Dividend of 1/. per share, tax free.

A. AND N. CO-OPERATIVE SOCIETY.—Interim dividend of 1/- per share, less tax.

JOSHUA BUCKTON AND CO.—Dividend of 3 per cent., less tax, for half-year.

MARTINEZ CASSIOT AND CO.—Dividend of 15 per cent., less tax, on Ord.

BARKER BROS. SILVERSMITHS.—Interim dividend of 6d. per share, less tax.

BATU CAVES RUBBER.—Interim dividend of 2½ per cent., less tax.

SOUTH CROFTY.—Interim dividend of 3d. per share, free of tax.

TEMPUS SHIPPING.—Interim dividend of 10 per cent. per annum, free of tax, on Ord. for half-year.

INTERNATIONAL HARVESTER.—Dividend of 1½ per cent., less tax, on Common Stock for the quarter.

HOWARD AND BULLOUGH.—Interim dividend of 10 per cent. per annum, less tax, on Ord. for quarter.

ELLIOTT'S METAL.—Dividend of 10 per cent., less tax, for half-year, making 15 per cent. for year.

NATIONAL AND FOREIGN SECURITIES TRUST.—Further dividend of 9 per cent. per annum, free of tax, making 7 per cent. for year.

NORTHERN GENERAL TRANSPORT.—Interim dividend of 5 per cent. per annum, less tax, on Ord. for half-year.

GENERAL CEYLON RUBBER AND TEA ESTATES.—Owing to the serious fall in the price of tea and the generally uncertain outlook, the directors consider it inadvisable to pay an interim dividend for the current year.

JAGERSFONTEIN DIAMOND.—Interim dividend of 5/- per share has been declared for the half-year ending 30th September. (7/6 was paid in April and 5/- this time last year.) The arrangements for the payment of the dividend and cashing of coupons are given in an advertisement in another column. The share transfers will be closed from the 1st to 6th October, both days inclusive.

LEACH'S ARGENTINE ESTATES.—Profit on trading, after providing for taxation for the year ended 31st March, 1920, amounted to £258,792. After transferring £50,000 to reserve, a final dividend of 6 per cent. recommended on the Pref. Shares, making 9 per cent. for the year; 9 per cent. on the Ordinary Shares, making 12 per cent. for the year; and 3½d. per share on the Def. Shares.

SCOTT MOTOR CYCLE.—It is apparent from the first annual report of the Scott Motor Cycle Company for the twelve months to July 31 last, that the undertaking has experienced a very substantial measure of prosperity. The profit comes out at £26,524. It is now proposed to pay a further dividend of 12 per cent. per annum, less tax, for the six months to July 31. In order to deal with the increased business, it has been decided to increase the capital of the company from £100,000 to £200,000 by the creation of 100,000 new shares of £1 each.

FINANCIAL PARAGRAPHS.

In view of a misapprehension among investors and statements appearing in some newspapers yesterday regarding the terms of the share exchange in the matter of the deal between Lord Leverhulme and the African and Eastern Trade Corporation announced on Saturday, it is officially stated that each Ordinary shareholder will receive, in exchange for each of his fully-paid Ordinary Shares, two and a half fully-paid 15 per cent. Preferred Ordinary Shares in the Corporation which are to be created. With reference to the foregoing, the statement issued on Saturday last made it quite clear that the equivalent of the old Ordinary Share will carry 37½ per cent. Preferred dividend; but it may be stated, in justification of the dissatisfaction of some shareholders, that last year they received 30 per cent., and this year they might confidently have expected 40 or 50 per cent. The proposed sale is not likely to go through without a certain amount of opposition.

The Hon. J. D. Reid, Minister of Railways and Canals for Canada, accompanied by Mrs. Reid and daughter, were passengers on the steamer Olympic, which arrived at Southampton on Saturday. Asked if his visit to England at the present time had anything to do with Canadian railway affairs, the Minister stated that it had not, and that he was in London on private business, and in enjoyment of a brief holiday. "Our railway situation in Canada is in a good position. We have about 40,000 miles of railway lines, one-half of which is owned and operated by the Canadian Pacific Railway and the other half by the Canadian National Railways, owned and controlled by the Government of Canada. Although the two railways are in competition, it is a friendly rivalry. The Canadian Pacific Railway is ably directed and managed, and firmly entrenched. We in Canada look upon the Canadian Pacific as one of the finest railway system in America, and now that the Government control the Canadian Northern and Grand Trunk systems, we look upon the railway securities of the Canadian Pacific Railway and the roads in the Government system as safe investments, and popular with those looking for permanent incomes. As for our Dominion as a whole, we have magnificent crops. Our industries are running almost full time, and we have very few labour troubles. Our revenues are fully up to our expectations. We are commencing to pay off our war debt, we have a happy and contented people—what more could we desire?"

A cable was received yesterday from the Esperanza Mine, with two mutilated words, such words indicating the distance driven on the north drift and the average gold contents thereof. For the week ended 23rd September the width of the Descubridora vein on 5 level averaged 25 inches in the north drift, and the silver value averaged 577 ozs. per ton. The advance in the south drift was 16 ft., average width 9 inches, with gold values averaging 0.72 ozs. and silver 17.61 ozs. per ton. As soon as possible a correct translation of the cable will be published.

The Broken Hill Proprietary Co., Ltd., give notice that the books of the company will close on Thursday, the 30th day of September, 1920, at 3 p.m., until the morning of the 2nd day of October, 1920, for the purpose of proportioning the number of shares in the new issue.

An extraordinary general meeting of the Cheviot Rubber Company is to be held on October 6th to consider a resolution to authorise the capitalisation of £70,000 of the reserve and share premium accounts, and its distribution by the allotment of 700,000 fully-paid shares of 2/- each to shareholders registered on October 6th in the proportion of seven new shares for every ten shares held. Fractions will be sold, and the proceeds divided among those entitled thereto.

In accordance with the terms of an agreement for the sale of the undertaking and assets of the Paris Transvaal Gold Mines, in liquidation, holders of share warrants to bearer issued by the Witpoortje Gold Mines, Ltd., are entitled to an allotment of five fully-paid shares of £1 each in the British Platinum and Gold Corporation, Ltd., in respect of every £4 nominal share warrants to bearer held. Any holder of such share warrants desiring to claim an allotment of fully-paid shares must deposit his share warrants with the liquidators at 14 Ironmonger lane, London, E.C. 2, and the necessary form claiming the fully-paid shares in the Corporation will then be forwarded for signature.

A Boston telegram, dated Monday, says:—"Uneasiness over the banking situation has caused runs on some financial institutions here, and three Trust companies have accordingly invoked the law under which 90 days' notice of withdrawal is required of depositors."

LONDON WOOL SALES.

Catalogues comprising 9,065 bales of Government wool were brought forward last evening. The auctions were without any material change from the level of prices current at the close of last week.

"STOCKS AND SHARES.—Advantageous system of purchase by instalments. For full particulars, address—Secretary, London and County Trust, Ltd. (authorised capital, £1,000,000), Coventry House, South Place, London, E.C."—(Advt.)

PROVINCIAL EXCHANGES.

BELFAST.—Business Done:—War Loan 5 p.c., 84¼; London County, Westminster, and Parrs, 13¼; Great Northern Railway Stock, 52; Brookfield Linen, 18; Cowan (Wm.) Ord., 5; Davidson 5 p.c. Deb., 86; British-American Tobacco Co. Ord., 70/-, 70/6; Imperial Tobacco Co. of Gt. Britain and Ireland, 50/6; Sawers Ord., 25/-, 25/-; Dunlop Rubber (ex rights), 30/3, 30/6; Mexican Eagles, 11¾.

BIRMINGHAM.—One or two good features, but no general recovery. Rovers and Rolls advancing. Hudsons and Triumphs receded. Dunlops finished easier. Austins, 5/9; Belsize, 21/6; Components, 13/6; do. Def. 13/4½; Darracqs, 20/3; Enfields, 30/6; Humbers, 17/-; Napiers, 10/9; Rolls Royce, 27/3; Rovers, 23/-; Singers, 24/9; Sunbeams, 20/-; Swifts, 30/-; Triumphs, 44/6; Vauxhalls, 15/-; Dunlops, 30/3; Parent Def., 57/-; Dunlop Pools, 20/-.

MANCHESTER.—Textiles easy after good opening. Bleachers, 33/9-34/-; do. Pref., 15/9-16/-; Calicos, 26/-27/-; do. Pref., 13/-13/6; Bradford Dyers, 43/6-44/6; do. Pref., 15/9-16/-; Sewing Cotton, 38/3-38/9; do. Pref., 15/9-16/3; Fine Spinners, 50/-51/-; do. Pref., 14/6-15/-; "Stubbers," 7/3-7/6; Coats, 52/6-53/6; Velvets, 29/-30/-.

DUBLIN AND KINGSTOWN RAILWAY COMPANY.

The half-yearly general meeting of the proprietors of the Dublin and Kingstown Railway Company was held at 36 College Green, Dublin, yesterday. The Right Hon. L. A. Waldron, Chairman, presided. The other directors present were—Messrs. R. F. S. Colvill, Wilfred Fitzgerald, William Robertson, and Joseph Tatlow. The statement of accounts showed a balance available for dividend, including a surplus of £1,194 17s. brought forward from the previous account—amounting to £10,984 0s. 7d. A dividend at the rate of 8 per cent. on the capital stock of the company for the half-year ending 31st August, as recommended by the directors, absorbed £9,800, leaving £1,184 0s. 7d. to be carried forward to next account. The report and statement of accounts were adopted and a dividend, as recommended, was declared.

MARKET REPORTS.

CATTLE.—LONDON, Monday.—Rather larger show of fat cattle than at last Monday's market, consisting of shorthorns and Herefords from the Midland counties, with 23 Devons and 73 Irish beasts from Dublin. Quality was not so good, and trade was very slow owing to the poor demand in the dead meat market, prices being fully 6d. per 8lbs. lower than last week. Shorthorns, first quality 12/8, second 12/-, third 11/8. Herefords, first 12/10, second 12/4; Devons, first 12/10, second 12/6. The Irish cattle were only of fair quality and realised 11/6 per 8lbs. Sheep and lambs were penned in slightly larger numbers, but quality was not so good as last week, and trade consequently was slow at 1d. per lb. less money for all classes. Average quotations per lb.—Downs, first 26d., second 23d., third 21d.; long wools, first 23d., second 21d.; crossbreds, first 25d., second 22d.; lambs, first 25d., second 27d. Numbers in the market—Cattle, 781; sheep and lambs, 2,374.

BIRKENHEAD, Monday.—Supplies, 1,550 cattle and 4,572 sheep and lambs. There was very little demand for the cattle on offer, the average prices for the best quality bullocks and heifers being 1/5 to 1/5½, other qualities being difficult to move at lower rates. Sheep and lambs also met a poor demand. Nice lambs made up to 2/2 and sheep 1/9 per lb., sinking to offal. A fair supply of dressed beef met a slowish trade, sides making from 1/3 to 1/3½ per lb.

HULL, Monday.—Fair show of beasts; best beef 22/- to 23/- per stone, second class 21/-; cows 21/- to 22/-, second class 19/- to 20/- per stone; young sheep 2/2 to 2/3 per lb.; ewes 1/10 to 2/- per lb.

GLASGOW, Monday.—Hegarty and Kelly's Report.—Average supplies of fat stock in Glasgow market to-day. Top quality bullocks and heifers in good demand at recent currencies. Secondary sorts also met a fair inquiry, but were no dearer. Bulls and cows a small show, and made late rates. Sheep and lambs met a keen inquiry and made high prices.—(Advt.)

Lever's Palm Nut Cake and Meal, Pig Meal.—Agent, W. Rourke, 36 North Circular road, Dublin.—(Advt.)

GRAIN.—FLOATING GRAIN CARGOES.—BALTIC, Monday.—No allocations of WHEAT took place. MAIZE dull, and largely nominal in the case of cargoes, and buyers at the moment manifest considerable reserve; the Trevelyan, 3,500 tons Gal./Fox. Bes. arrived out to load, sold 72/-; steamers of Plate afloat nominally 70/-, early October 69/-, October-November 68/-; parcels steadier, with fair inquiry; Plate September-October sellers 65/3, November 64/3 per 480lbs. BARLEY remains in a very slow condition; superior Californian afloat quoted 95/- to 97/-, September-October 92/- to 94/-, October-November 91/- to 92/- per 448lbs.; No. 4 Canada Western September-October 64/9, October-November 64/6, November-December 64/-, Canada feed September-October 63/6 per 400lbs. OATS dull, and largely nominal; Plate f.a.q. most positions 48/- per 320lbs.

MARK LANE, Monday.—English WHEAT in good demand; whites delivered 95/- to 96/-, reds 95/- to 96/-; foreign grades quiet; No. 1 Northern Manitoba 100/6 ex ship, No. 2 ditto 99/6 ex ship, No. 3 ditto 98/6 ex ship, Australian spot 104/9, No. 2 red winter 98/6 ex ship, Argentine 98/7½ ex ship. FLOUR maintained; Canadian 86/9 to 88/3 ex store, American 86/9 to 88/3 ex store, English G.R. 86/- ex mill, Australian patents 86/9 to 88/3 ex store. Grinding BARLEY slow; English 75/- to 82/6, No. 4 Canada Western 73/- landed, Plate 73/- landed. OATS quiet; English up to 70/-, Plate 52/- landed, American white clipped 53/- to 54/- landed. MAIZE quiet; Plate old 72/-, new 75/6 landed.

LIVERPOOL, Monday.—C.I.F. parcels of WHEAT were again inactive, the offerings of winter left over from recent allotments attracting little attention. MAIZE.—Parcels River Plate were sparingly offered, and about 6d. to 9d. per qr. dearer; August-September realising 67/6 to 68/-, and October-November 64/3 per qr.; American mixed September-October quoted 75/- per qr. Wheat on the spot ruled quietly steady and unaltered. Maize—Spot parcels River Plate more or less nominal, a small quantity of old crop being offered at 16/8 to 16/9 per cental. FLOUR remained quiet for local milled, with imported in small supply. Stocks of flour held by the Royal Commission on September 25 were at Liverpool 6,002 tons, 2,782 Manchester, 1,373 Hull, and 2,140 tons at Grimsby. River Plate OATS 42/6, clipped afloat quoted 49/-, and No. 2 Canada Western October-November 52/6 per qr. Yellow River Plate maize futures closed steady at 1d. to 2½d. per cental over Saturday, influenced by higher c.i.f. quotations. Sales—20 loads at 14/11 to 15/1¼ for October, 14/3 November, and 13/9½ December delivery. Closing values—September nominal, October 15/1¼, November 14/3¼, December 13/[illegible] per cental.

PROVISIONS.—DUBLIN VEGETABLE, Monday.—Nothing doing on market to-day; the only items offering were a few loads of York cabbage, which sold around 18/- to 21/- per load, and Swede turnips, which averaged 4/8 per cwt.

LONDON, Monday.—BUTTER.—Supplies still very light, and prices tend firmer; some improvement in the situation is expected about December, when Colonial makes become available; prices are rising in most countries of production; finest Danish, control prices; control prices, wholesale 303/4 per cwt., retail 3/- per lb. Canadian, New Zealand, and Argentine, control prices. CHEESE—Market quiet, but generally firm; Canadian white 160/- to 162/-, coloured 162/- to 166/-; New Zealand white, coloured, and secondary, control price—1/5½ per lb. wholesale, 1/8 per lb. retail; finest Cheddar 176/- to 187/-, ditto Cheddar 176/- to 187/-, ditto loaf 187/- to 200/-, Irish Cheddar 140/- to 150/-, secondary 112/- to 130/-; Dutch nominal. BACON—Demand active for best selections, which, however, remain in scanty supply; Irish 280/- ex factory, Danish 208/- delivered, Canadian 205/-, American Cumberland cut 183/6 to 190/-, bellies box English cut 208/-, American Wiltshire cut 185/6 to 192/-, ditto Canadian cured 203/-. HAMS—Limited supplies of American are readily absorbed, while English brings full rates; York and Cumberland English 3/6 per lb., Canadian long cut green 218/-, ditto short 218/-, American long cut green 218/-, ditto short 218/-, shoulders square 162/-, New York 146/-, picnics 100/-. LARD in good demand for best quality American; Irish quiet; Irish bladders, seconds, and kegs, 162/- ex factory, American refined 156/6, ditto unrefined 154/6. EGGS—Market irregular owing to indifferent quality of offerings, but best goods rule steady; English new laid 43/- to 45/-, Irish 37/- to 40/-, Danish 18lbs. 41/- to 42/6, ditto 17lbs. 40/- to 41/-, ditto 16lbs. 39/- to 40/-, ditto 15lbs. 38/- to 39/-, ditto 14lbs. 37/-, Canadian 35/- to 36/-, Chinese 31/- to 32/-.

LIVERPOOL, Monday.—The BACON market here remains without material change from last week-end, stocks in the hands of importers being somewhat limited, though local and up-country traders are awaiting delivery of their allocations per steamers now in dock, and consequently require little at the moment from the open market, though fresh parcels of Wiltshires, Cumberlands, and bellies move fairly, and there is still some inquiry for under-priced lots of the two latter for shipment to Ireland. Canadian, Wiltshires, and Danish in fair request, but buyers pay the high prices for Irish very reluctantly. HAMS in good request, especially when obtainable alone, though liberal supplies are expected in the near future. Shoulders move fairly for fresh squares, but others quiet. LARD on the spot fairly active on American refined, which is not too plentiful; while prime steam remains scarce. CHEESE in fair demand at 1/5¼ per lb. for controlled delivered to retailers, but Cheshire quiet at 1/7¼ to 1/8¼ per lb. Free Canadian [illegible] at 158/- to 160/- for white, 163/- to 165/- per cwt. for coloured. BUTTER scarce, though further allotment has been announced on the 1os. per head weekly basis, but prices are raised to 336/- per cwt. to wholesalers, and 3/4 per lb. to consumers from Monday next, October 4. EGGS met a moderate demand at 37/6 to 39/6 for Irish, and 38/6 per 120 Canadian.

DUBLIN FISH, Monday.—Supplies practically confined to 4 chests lobsters and a sprinkling of local and country consignments. Lobsters sold at 10/- to 12/6 for firsts, 6/- to 8/- for seconds, and 3/- to 4/6 small and dead per 12; ray made 8/- per bait-box.

BILLINGSGATE FISH, Monday.—Supply liberal; demand fair. Soles, 16d. to 24d.; slips, 1/6 to 22d.; red mullet, 30d.; lobsters, 12d. to 24d. per lb.; turbot, 10/- to 13/-; brill, 9/- to 11/-; plaice, 14/-; halibut, 10/- to 18/-; lemon soles, 14/- to 16/-; cod, 7/- to 8/-; hake, 10/- to 11/-; whiting, 4/- to 6/-; garnet, 8/- to 6/-; haddock, 4/- to 7/-; skate, 6/- to 8/-; bream, 5/- to 6/- per stone.

LONDON CENTRAL MEAT, Monday.—Trade quiet, easier. Beef—Scotch long sides, 11/- to 11/8; short, 12/- to 12/8; English, 10/4 to 10/8; Irish (including Birkenhead), 9/4 to 10/-; imported hindquarters, 8/-; forequarters, 5/4. Mutton—Scotch and English wethers, 13/8 to 14/8; ewes, 9/4 to 12/-; imported, 8/8. Lamb—English and Scotch, 14/4 to 16/8; imported, 8/8.

BUTTER.—CORK, Monday.—Firsts, 326/-; fresh butter, 341/- per cwt.

PRODUCE.—LONDON, Monday.—SUGAR.—There is a fairly liberal supply still proceeding in free parcels, mainly in crystallised West Indian, at previous quotations. American syrup idle. COFFEE—Spot goods sell quietly by private treaty. Futures quiet; December sold 57/-; March and also May quoted 57/6 per cwt. TEA—23,000 packages Indian were submitted to auction, and all useful liquoring descriptions met with brisk competition at firm rates. Common and medium, however, were slightly irregular. Pekoe sold 4½d. to 1/3, broken ditto 8½d. to 1/9½, orange ditto 10½d. to 1/3½, broken ditto 9d., and fine up to 2/0½ per lb. RICE steady, but general trade is quiet. Rangoon bran firmly held. SPICE—Pepper remained quiet; fair black Singapore spot 6½d., October-December 6¼d., Aleppy spot 7½d., Tellicherry 7½d., white Singapore 1/2¼. Muntok 1/3½, October-December 1/1 buyers. Zanzibar cloves 1/3¼ sellers 1/8. Pimento 4d. FLAKE TAPIOCA 3½d. per lb. Fair Penang seed pearl tapioca spot 36/-, sago flour, October-December 21/6, farina ditto 30/6, desiccated coconut fine cut spot 83/6, medium 92/6, half-and-half September-October 78/- per cwt. JUTE—General course of trade proved quieter, demand having naturally slackened after the extensive business carried through during last week. Prices, however, hold well together, as cable advices from Calcutta remain firm, with quite a buoyant market recorded for all manufactured goods. Native first marks assortment old crop September-October usual ports quoted £65, subs. £61 10/-, new actuals September-October £60 London, and £61 Dundee; Daisee No. 3 to 3 new October-November Dundee sold £48 10/-, Daisee No. 2 October-November £56, new lightening actuals October-November usual ports sellers £46, and subs. quoted £42 10/-; Bimli spot London sellers £45 per ton. Calcutta hessians firm; 10oz. spot London sold 56/-, 8oz. 43/- per 100 yards. A twills spot 127/6, and B ditto sold 114/- per 100 bags. HEMP—Manila very reservedly offered and market firm, though trade moves slowly; sales include J grade spot at £70, and ditto August-October £69 10/- per ton. New Zealand quiet, though firmly held. East India firm in value. SHELLAC—Market quiet; fair T.N. spot 640/-, October 560/-, and December 520/- per cwt. COPRA firmer, and sundried Straits October-December sold £58 2/6 to £58 5/-, Ceylon ditto quoted £59, and F.M. Straits October-December Marseilles £56 10/-. PALM KERNELS—October-December sold £41 15/- per ton. RUBBER steadier, with fair trading. Plantation crepe spot sold 1/7¼ to 1/7½, October 1/8, October-December 1/8¼ to 1/8½, November-December 1/9, January-March 1/10¼ to 1/10¼, January-June 1/11¼ to 1/11½; sheet spot sold 1/6¼, October-December 1/7¼, January-March 1/8½; hard Para fine spot 1/7½, and soft fine 1/7 per lb. OILS—Linseed firmer; spot net naked 82/-, October-December 80/9, January-April 79/3. Palm—Softs October-December 63/6, Lagos 66/-. Palm Kernels—Spot crushed 86/-, extracted 86/-. Chinawood—Hankow spot 109/-, Hong Kong 105/-. Coconut—Ceylon October-November 95/-. Rape, cotton, and castor unaltered. Turpentine easy; American spot 145/3, October-December 147/6, January-April 152/- per cwt. Petroleum—American spot 2/4¼, and water white 2/5½ per gallon. Rosin unchanged. OILSEEDS—Linseed firm, with a fair inquiry; Calcutta September-October £41 5/-, Bombay ditto £42 5/-, Plate September-October £37, and January-February £36 15/-. Rapeseed dull; Toria September-October quoted £33 10/-, and bold Ferozepore £34 15/-, brown Cawnpore £32 10/-. Cottonseed steady; Egyptian f.a.q. October-November quoted at £20 10/- and Bombay September-October £15 10/-, all per ton. Castor gingelly unaltered. LINSEED CAKES—With a fair consumptive demand, and only small stocks of foreign, prices were maintained for all descriptions. English being firmly held at £23 per ton, fine quality Argentine at £22 per ton, and Americans at £21 per ton. COTTON CAKES—Stocks of Egyptian in warehouse are exhausted, and English crushers are firm at £13 15/- per ton for Egyptian seed and £12 per ton for Bombays, whilst Egyptians for October and December shipment have found buyers at £12 17/6 per ton ex ship terms. COCONUT CAKES—Values are unchanged, and foreign parcels are firmly held at £14 per ton, with a limited quantity of English available at £15 per ton. RICE MEAL—There is little offering, and values are unchanged, with Egyptians in warehouse at £15 per ton and Rangoon at £13 10/- per ton. MAIZE FOODS—Carton's maize gluten feed and Watney's maize feed find ready buyers at late values. Some white African maize germ meal is quoted at £20 per ton. SUGAR FOODS—Hughes' patent Molascuit and Molassine meal are unchanged at £18 per ton. Best cane cattle feeding treacle is scarce and rather dearer at £13 10/- to £14 per ton in 6 cwt. barrels.

MISCELLANEOUS. — LIVERPOOL COTTON (Opening), Monday.—Markets 40 points down—September, 18.49d.; November, 18.11d.; December, 17.75d.; January, 17.60d.; February, 17.37d.; April, 16.97d.; May, 16.80d.; June, 16.65d.

LIVERPOOL COTTON (Closing), Monday.—American in fair request. Brazilian quotations reduced 52 points. Peru, Indian quiet. Egyptian quiet. September, 18.09d.; October, 17.71d.; November, 17.41d.; December, 17.26d.; January, 17.01d.; February, 16.84d. Sales 4,000, imports 9,133 bales. Market easy.

WOOL.—BRADFORD, Monday.—The market is very quiet, and prices show an easier tendency. There is scarcely sufficient business passing to test values. Low crossbred tops are relatively some pence per lb. below raw material values in London owing to the desire to realise stocks. Yarns are quiet and piece goods inactive, except for occasional sales from stock at reduced prices.

LONDON METALS MARKET.

The market for TIN opened firmer, and rates further improved, while fair buying disposition was shown. Cash ruled 45/- and forward 50/- higher as compared with Friday's closing figures. Cash quoted £271 to £271 5/-, three months £276 10/- to £276 15/-, settlement price £271 5/-. Sales 275 tons, including cash at £268 10/- to £271 10/-, middle of December £275 10/- to £276 10/-, three months £275 10/- to £276 10/-. COPPER met with moderate attention, but, with sellers fairly in evidence, prices receded 10/- to 15/- per ton on balance. Cash quoted £95 5/- to £95 10/-, three months £96 10/- to £96 15/-, settlement price £95 10/-. Sales 800 tons, late October at £96 5/- to £96, three months £97 5/- to £96 15/-; electro £113 to £118. LEAD market steady, and 300 tons changed hands; October to January at £35. SPELTER firm. Sales 300 tons; September at £41 5/-, October £41 7/6, all per ton. TINPLATES quiet.

LONDON FREIGHTS—Monday.

Homeward markets opened the week quietly, the demand for tonnage showing less activity, though rates maintain a fairly steady level. River Plate section dull and rates largely nominal, owing to absence of orders. There is some pressure to sell maize cargoes, and until a clearance is effected merchants are not likely to enter upon further commitments. Up river to U.K. and Continent present loading indicates 95/-, October 92/6, November 87/6 per ton. North American grain steady at 12/- to 12/3, Montreal and Northern range ports to U.K. and Gulf, 12/6 to 13/1 U.K., 13/- to 16/- Italy. American coals in moderate request, 80/- to 82/6 indicated River Plate ports, Antwerp and Rotterdam 12½ dollars. Eastern markets fully steady. Tonnage in light supply for early loading. Bombay on dead weight quoted 85/- to United Kingdom, Calcutta coals firm, business restricted to local ports on basis of 20 annas, 8 annas, Bombay, Karachi, Mediterranean, and Bay ports steady for ore, with fair demand to U.K. and Continent. Time charter quiet, though large modern vessels prompt delivery could be placed in American coal trade. Fixtures—Steamer, 5,000 tons, American Northern range ports to Rio de Janeiro, October, 14 dollars, coal; steamer, 4,000 tons, Northern range to French Atlantic, early October, 13½ dollars, coal.

PUBLIC AMUSEMENTS.

THE GAIETY THEATRE.

A young and beautiful heiress, living in a fine mansion, takes an interest in a poor and handsome musician, living in the garret of an adjoining tenement. She poses as her own companion, visits him via the roof and window, inspires his genius, and awakens his love. His opera is a success, father capitulates, and the "curtain" is effective. The end of "The Cinderella Man" was obvious from the beginning, and the audience combines with the author to ignore those little points which would obtrude themselves if such circumstances arose in real life. Miss Cathleen MacCarthy, as Marjorie, could not have done more, but we were glad to have seen her as Peg in "Peg o' my Heart," when she won the sympathies of Dublin audiences. Mr. Algernon West, as Anthony Quintard, made the best of his opportunities, and Mr. W. E. Langley, as Marjorie's testy father, was quite amusing. Mr. C. A. White, as Jerry Primrose, a broken-down butler, hit off his part to a nicety, and Miss Sybil Brooke, as the worst type of landlady, made effective appearances. The orchestra, under Mr. Nabarro, played happy selections from its repertoire during the intervals.

THE THEATRE ROYAL.

As a high-class musical combination, the Empire Operatic Quartette would be hard to beat. They had a very flattering reception last evening at the Theatre Royal, and their selections from popular operas were excellent. Miss Hilda Mulligan (soprano), Miss Esta Pearle (contralto), Mr. Robert Bradbourne (baritone), and Mr. Albert Hallett (tenor) sang in admirable harmony, and with finished vocalism, which went straight to the heart of the audience. The Three Lesters gave a lively seance, which combined instrumental music, amusing patter, and "Jazz" dance. A droll comedian named Kranton proved himself a good entertainer while pretending to be repairing a piano, and his work went with a merry verve, which appealed to everyone who saw and heard him. Alan Martin and Tony Castle, one a versatile vocalist, the other a talented pianist with a quaint sense of humour, contributed an acceptable turn. Dave Loch and Carrie Lomond acted a very characteristic Irish scene, in the course of which they sang some favourite melodies, Scotch and Irish, and gave a lively dance. Andreo and Theo, lady and gentleman, treated the audience to a novel dance, which was for the most part graceful and artistic. The bioscope pictures of Worthing in holiday times were quite interesting. Billy Tasker, comedian, also appeared.

THE QUEEN'S THEATRE.

Mr. Ira Allen's Company of Irish players produced Mr. John Walsh's play, "Home, Sweet Home" by Mr. Frank Lindo, in the Queen's Theatre last night. The production, which was under the direction of Mr. John Walsh, was well received by both "houses," and the members of the cast gave the theme an interpretation that apparently led portion of the audiences to forget that the domestic story was a reality. Both the passion and the pathos, which are associated with it, as well as the emotion of the leading characters, were brought out in a strong manner, and the applause was frequent. Miss May Murnane, who represented Joan, the daughter of a duke, had a heavy part, which she carried out with ability, and Valentine Vousden, the son of a fisherman, whom she had married, put force into his acting of the part of the grief-stricken husband when his wife had deserted him. Wee Florrie Amery, a young actress, did well in the part of Little Dora. Miss Pearl O'Donnell, Miss J. Keitley, and Messrs. Leo Strong, Louis O'Connor, Richard Carrickford, Jack Walsh, Joseph Moran, George Griffin, and Charles Davis also filled parts in the production.

THE EMPIRE THEATRE.

One of the most entertaining Irish films that have yet been produced was presented to large audiences at the Empire Theatre last night, and, though the actors and scenes depicted were familiar to Dublin audiences, they were none the less welcome on that account. Mr. Arthur Sinclair, the well-known Irish artist, filled the principal part, and filled it in a manner that evoked hearty laughter and applause, as warm as would have greeted the actor in the flesh. Some of the most picturesque rural spots around Dublin provide a pleasing setting, and there are also glimpses of the races at the Curragh, in which several faces familiar to the crowd pass in review. The comedy is entitled "Paying the Rent," and a pretty love story is interwoven through it. Among others taking part in the piece are J. A. O'Rourke, Sydney Morgan, Nan FitzGerald, Marie McCoy, Jack Morrow, W. Costello, Owen McCarthy, and Muriel Canning, the film being presented by John McDonagh. Several entertaining variety turns are included in the bill, among them being Cosgrove and Burns, in a musical and dancing medley; Phyllis Hope, "the little Ragged One and her violin"; Annie Rooney, "the Lady with the Laugh"; De Alma, banjoist; the Dornios, expert dancers, and Jack and Lily Wright.

THE TIVOLI THEATRE.

The programme at the Tivoli Theatre this week is as interesting as it is varied, and both "houses" last evening fully appreciated the fare provided for their entertainment. A very good show was given by Rupert Ingalese, and his "flunkeys," supported by Miss Angela Gray, pianist. Ingalese is gifted with remarkable powers of dexterity, and his feats are surprising. A juggler, who is named Bertini, performs some puzzling tricks with a pack of playing cards, but perhaps the chief amusement in his turn was supplied by the two mediums whom he draws from the pit. Norah Gray, a chorus comedienne, contributes a couple of entertaining songs. The Warnock Wick Trio are here again, with their intensely humorous little sketch, "The Laundry Workers." Their performance provoked plenty of laughter. Ernest Mitchell, baritone vocalist; Oliver and Mack, in comedy song and dance; Syd Munroe, character comedian; and Jack Murray, comedian, did each their share in the evening's fun-making.

PROVINCIAL PARAGRAPHS.

DEATH OF A CENTENARIAN.—John Dunne, Rhode Bridge, King's County, has died at the age of 104. He lost his sight two years ago, but was able to go around up to a few days before his death, and possessed all his other faculties to the end.

PRESENTATION TO EX-COUNTY INSPECTOR.—To mark the occasion of his retirement, the Royal Irish Constabulary of Derry City and County have presented Mr. E. G. Cary, late County Inspector, with an oak-framed photograph of the city police, a suit case, and a smoking cabinet.

ACCIDENT TO CO. LONGFORD FARMER.—Through his horse taking fright at an approaching military lorry, a farmer named Hagan, of Ballinamore, Co. Longford, was thrown from his cart, and received injuries to his head and neck. The soldiers took the horse and cart to a house near by, and conveyed Hagan in the lorry to the County Infirmary, where his injuries were attended to.

INTERESTING SALE BY MESSRS. BATTERSBY AND CO.

At the auction by Messrs. Battersby and Co. of antique furniture, oil paintings, and silver and plated ware at Willfield, Ballsbridge, yesterday, the following prices were realised:—Old Sevres chocolate set, £8 10/-; Sheffield cake basket, £5 10/-; pair do. candlesticks, £4 5/-; cutlery canteen (portion only), £10 10/-; Georgian silver teapot, 14 guineas; the remainder of the silver realised 15/- per ounce; mahogany dining table, 16 guineas; 10 Sheraton chairs in pegamoid, 40 guineas; Sheraton sideboard, 25 guineas; walnut cabinet, 9 guineas; Sheraton angle cabinet, 10 guineas; Axminster carpet, 19 guineas; small do., 12 guineas; two do. rugs, 10 guineas; small safe, 8 guineas; mahogany bureau, 17 guineas; do. bookcase, 23 guineas; caned settee, 7 guineas; oil painting and pictures, landscape by Isaac Van Ostade, 10 guineas; portrait, 4th Lord Cavan, by Hogarth, 65 guineas; portrait of a boy, by Sir W. Beechy, 5 guineas; Muleteers, by Rosa de Tivoli, 8 gns.; "Gamblers Quarrelling," by Ian Steen, 48 guineas; portrait of lady in black, C. Vanrenan, 10 guineas; portrait Pope Leo XIII., by Sir H. Hercomer, R.A., 10 guineas; landscape, by E. Berton, 12 guineas; the Calmady Children (pastel), 11 guineas; 10 coloured prints of London, 10 guineas; small painting, the Annunciation, 8 guineas; portrait in oils, by G. Stewart, 10 guineas; pair of coloured engravings, Ward, after Morland, 31 guineas.

DUBLIN HOSPITALS' FETE.

ORGANISING THE AMUSEMENTS SECTION.

At the weekly luncheon meeting of the Dublin Rotary Club in Kidd's Restaurant yesterday, Mr. Charles McGloughlin presiding.

Sir Henry McLaughlin, who is President and General Organiser of the forthcoming *Fête* on behalf of twelve of the Dublin hospitals, explained how he had become connected with the movement. He had undertaken the organisation on behalf of the twelve united hospitals, whose aggregate debt was about £100,000. Up to the present the public, for one reason or another—the times were difficult—had not taken a real interest in the movement. But there was good hope, and he was glad to say that by keeping the enterprise before the public there were many indications of a successful issue. He had just received £366 from a committee in the town of Maryborough towards the fund; and, roughly speaking, the sum of £12,000 had already been got in. The Rotary Club had undertaken to run the amusements side of the *Fête*, and he wanted that section to be made the best that had ever been presented in Dublin. Every member of the Club could lend valuable help and could influence others to join in the work. About forty or fifty more ladies were wanted to help in the tea-rooms, the *Cafés Chantant*, etc. The *Fête* would be opened at Ballsbridge on October 16th—the only date that was available, owing to the engagements of the Royal Dublin Society, at any time during the next six months that could be deemed suitable for such a *Fête*. The preparations for the opening day were well advanced. The stalls were being erected, and the material for disposal was being collected. He hoped that a series of concerts and other money-getting entertainments would be promoted throughout the city and the county. He mentioned that a lady had given up her drawingroom to a bridge party, and had forwarded £50 or £60 as a result. If one hundred ladies imitated that example the hospitals would benefit considerably. The hospitals of Dublin were deeply in debt. They had to be got out of that debt, and it behoved every good citizen to lend a hand to so necessary and desirable an end. (Hear, hear.) The success of the *Fête* was in the hands of the citizens, and he trusted that everyone would contribute to that success.

Mr. W. A. McConnell said that the public were taking a great interest in the *Fête*, and as evidence of that he mentioned that one hospital alone had six hundred helpers banded together. If all the other eleven hospitals had anything like that number the success of the undertaking was assured.

Mr. Jones suggested the bringing in of the Boy Scouts, the Boys' Brigade, and the Girl Guides to join in a jamboree.

Mr. Sealy Jeffares said that Mr. Jones's suggestion had not escaped the attention of the Rotary people.

ALLEGED THEFT OF LETTER

SEQUEL TO RAID ON MAIL TRAIN.

CHARGE AGAINST WICKLOWMAN.

John Smyth, a young man whose address was stated to be Killiskey, County Wicklow, was charged at a district courtmartial which assembled at Marlborough Barracks, Dublin, yesterday, with stealing a postal packet from a mail bag on the 20th August last, with having the packet in his possession, and with wilfully keeping it.

The accused man, who refused to recognise the Court, said, in reply to the President, that he knew nothing about any charge.

The Prosecutor informed the Court that a head constable of the Royal Irish Constabulary, to whom the packet had been sent, was in hospital, suffering, he was informed, from wounds received the previous morning. The head constable was a material witness, and he would have to ask the Court to adjourn to take his evidence at a later date. He proposed to proceed with all the evidence that he had at present, so as not to inconvenience witnesses. A police sergeant at Gorey, Wexford, he continued, wrote a letter to the head constable, and posted it himself. A train was stopped at a particular time and at a particular place, and the mail bag searched. A week later the head constable received one of two letters which had been in the packet posted by the sergeant, and the other letter, which was in the packet, was found in one of the accused man's pockets.

A sergeant of the Royal Irish Constabulary stationed at Gorey stated that on the 19th August he wrote a letter to the head constable referred to, and enclosed it with an official communication in an "O.H.M.S." envelope, which he posted at Gorey between 5 and 6 o'clock. The envelope (produced) was addressed in his handwriting, and was the envelope in which he enclosed the letters to the head constable. The top part of the foolscap (produced) was in his handwriting, and he identified it as part of the official communication which he put into the envelope with the private letter.

A railway official gave evidence that in the early hours of the morning of the 20th August the mail train from Wexford was stopped about three-quarters of a mile from Newcastle Station by several men and detained. Witness saw the empty mail bags and letters scattered over the floor of the van when the train reached the station.

Another witness said that two armed men entered the station cabin and ordered him to "hold up" the train, and he put up the danger signal. He did not see what took place in the van while the train was being held up, but when it had been released he saw letters on the floor of the van.

A police sergeant was examined, and said that on the 8th inst. he searched the accused man at Wicklow Barracks, and found some torn scraps of paper in one of his pockets. In a hip pocket he found a letter (produced) and bearing a signature which he knew.

The accused man asked the witness were the clothes which he was wearing in that court the same as those he was wearing at the time he was searched.

Witness—I cannot say.

The accused man said that he had not a hip pocket. He denied that the letter referred to was in his possession, and said that he did not see it until he saw it in Mountjoy. He had not changed his suit of clothes since he was in Wicklow Barracks.

The witness, having examined the clothing of the accused man, admitted that there was no hip pocket in the trousers that he was at present wearing, but said that he could not swear that they were the same trousers. There was no trace of a hip pocket having been removed from them.

A police witness, who stated that he was present when Smyth was searched in Wicklow, said that he saw the previous witness finding a letter. He was not sure in which pocket it was found, but he believed it was the hip pocket.

In the absence of the head constable to whom the letter was addressed, the Court adjourned indefinitely.

SEQUEL TO VOLUNTEER COURT.

CONFESSION OF A BURGLAR.

Yesterday, in the Northern Police Court, before Mr. Lupton, K.C., two men, named Matthew Reid and Thomas Corlett were charged with breaking into the wholesale tobacco store of Mr. Patrick McEvoy, 105 Capel street, on the night of 22nd inst., and stealing a quantity of tobacco and cigarettes, value for £29 16s. 4d.

Inspector Byrne prosecuted.

Mr. McEvoy stated that he was proprietor of the store (known as Magill's). He locked it up on the night of the 22nd inst., and on entering it on the following morning he found that an entrance had been effected through the cellar and door. Tobacco and cigarettes to the value of £29 16s. 4d. were missing. Later £21 worth was returned to him, he did not know by whom.

To Mr. Lupton—About £8 worth was still missing.

Witness identified some tobacco and cigarettes produced as his property.

Sergeant Doherty stated that the prisoner Reid made the following statement:—"At 10.30 p.m. Wednesday, 22nd inst., I and three other boys named Henry Thomas, Dominick street; Thomas Corlett, Cole's lane; James Gannon, Moore street, broke into Messrs. Magill's tobacco shop, Capel street, and stole tobacco and about 20 packages of cigarettes. As we were leaving the shop by the back entrance we were caught by about 14 men carrying revolvers, who marched us away blindfolded to a house unknown, placed us in a cellar, and a guard was kept on us until Thursday night, 23rd inst., at 9 p.m., when we were taken separately to another room in the same house brought before three men, and our masks removed. The men in the room, five in number, wore masks and one of the men seated at a table in the room read the charge of breaking into Messrs. Magill's. We were found guilty, and put back for sentence. After a short time in the cellar we were again all brought together back to the court. I was sentenced to three years' deportation from the country, Henry Thomas to one year, Corlett and Gannon to five years' deportation, all sentences to take effect from Saturday, 25th inst., except Henry Thomas's, whose sentence was not to take effect for two weeks. We were taken from the court, two men in charge of each of us, and were walking for about half an hour when we were liberated at Green street at 11 p.m. We were sent home separately. I have not seen any of the boys since. We were blindfolded all the time except while we were before the court. The tobacco and cigarettes we stole were taken from us by the men who arrested us."

On the application of Inspector Byrne, the accused were remanded for a week.

SERVICES AND ANTHEMS.

Christ Church Cathedral.—To-morrow, Wednesday (Michaelmas Day)—Celebration of Holy Communion at 11.30 a.m., preceded by the Litany of Intercession for Ireland.

St. Paul's Church, North King street.—Service of Intercession to-morrow evening at 8 o'clock.

Two hundred Avon Valley miners struck work yesterday over the suspension of one man.

£1 TO £1,000

Advanced on Demand at KELLY'S Great Central Money Office, 48 FLEET STREET (Westmoreland street), Dublin, on Deposits of Jewels, Silver, China, Paintings, Waterford Glass, etc. Full value remitted on receipt of Property. Telephone 2497.

ESTABLISHED 1829. TELEPHONE 63.

JAMES H. NORTH & CO.'S SALES.

SALE THIS DAY (TUESDAY),
AT 110 GRAFTON STREET, AT 1.30 P.M. FOR 2 SHARP.

KILLINEY.—GREENHILL, KILLINEY ROAD.

An exceptionally handsome, choicely situated, Detached Residence, standing on about two acres of ground; in perfect order, with possession to purchaser. Held for 436 years unexpired, subject to £23 per annum.

Messrs. G. L. MACLAINE and CO., 37 Arthur street, Belfast.

ARBOURFIELD, DUNDRUM.
RESIDENCE AND 27 ACRES OF FIRST QUALITY LAND.

Held as to residence and about 9 Irish acres for 500 years, subject to £76 per annum; as to remaining lands in fee-simple, subject to an annuity of £32 14s. 8d. per annum. Possession to purchaser.

Messrs. MEREDITH and SON, Solicitors having Carriage of Sale, 32 Molesworth street.

No. 14 KENILWORTH SQUARE.
HELD FOR 900 YEARS FROM 5TH SEPTEMBER, 1860.
SOLD INDEMNIFIED FROM ALL RENT.

A first-class Residence, in a most desirable position. Possession to purchaser on 1st November.

Messrs. WILLIAM FRY and SONS, 14 Lower Mount street.

IMMEDIATE POSSESSION. (UNOCCUPIED.)

No. 64 HARCOURT STREET.

A well-built House, most convenient position; lease 250 years from 1860; head rent, £8 15/-; containing diningroom, breakfast room, 2 drawingrooms, study, six bedrooms, kitchen, pantry, scullery, etc.; garage and substantial house at rear.

Messrs. MALLEY and CHARLES, Solicitors, 32 Nassau street.

JAMES H. NORTH & CO.,
AUCTIONEERS, 110 GRAFTON STREET.

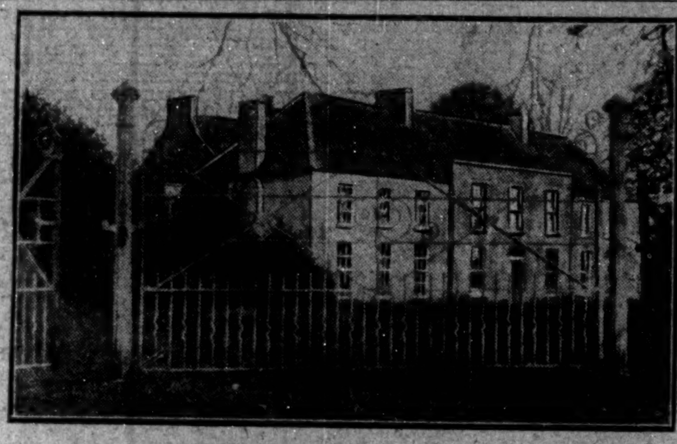

THE GRANGE, BALLYRAGGET, CO. KILKENNY.

FOR SALE BY PRIVATE TREATY, a compact comfortable Residence, south aspect, in good Hunting district, 250 feet above sea level, bounded partly by River Nore, and crossed by little river, salmon and trout fishing; handsomely timbered, well watered, exquisite views; tennis and croquet lawns and gardens. Residence standing in 138 acres, contains Entrance Hall, 20ft. x 20ft.; Diningroom, 30ft. x 20ft.; Ante-Room Drawingroom, 30ft. x 20ft.; Back Hall, Cloakroom, Lavatories, Pantries, Wine Cellar, Housekeeper's room, servants' rooms, kitchen and usual offices; Study, 22ft. x 21ft.; 7 Bedrooms, bathroom, unlimited supply of hot and cold water, radiators supplied from kitchen boiler; good stabling, 6 loose boxes, 3 stalls, cow houses, out-offices, men's rooms, gate lodge. Head rent £105. Lease for ever. Price £12,000. Apply to LADY DOWDALL, as above.

DOCKRELL LIMITED.
FURNITURE SALE THIS DAY
At 12 o'clock, at
37 STRAND ROAD,
SANDYMOUNT.

Square Mahogany Dining Table, Oak Hall Table, Hat Rack, Black Oak knee hole Writing Table, Walnut Chess top Table, Oak 2-tier Table, large Oak Open Bookcase, Mahogany Chamber Table, with drawer; Brass-mounted and Iron Single and Double Beds, Wire woven Spring Mattress, Hair Mattresses, Feather Bed, Pine wood Wardrobes and Chests of Drawers, Mahogany Toilet Table and Washstand, Mahogany Towel Rails, Toilet Ware, Mahogany Toilet Mirrors, Marble top Mahogany Washstand; Axminster Carpets, new Brussels Stair Carpeting, Brass Rods, Linoleum, Door Mats, Rugs, Drawingroom and Bedroom Suites, Metal Curbs and Fenders, Sets of Fire Steels, Plushette Curtains and Poles, Window Blinds, Gas Fittings, Kitchen Dresser, Plate Drainer, Deal Tables, Meat Safe, Kitchen Chairs, Dinner and Tea Service and other China, Folding Step Ladder, Bissell's Carpet Sweeper, Dust Bin, Trojan Lawn Mower, etc., etc.

On View from 10 o'clock to commencement of Auction, at 12 o'clock.

PROPERTY AUCTION, THURSDAY NEXT, 30th SEPTEMBER.

TWO GREAT GRAZING FARMS,
BALLYLOUGHLIN AND BALLYPHILIP,
KILCOOL, CO. WICKLOW.
22 miles from Dublin.

By instructions of the Right Hon. Frederick Wrench.

There is no better land in Co. Wicklow; indeed, it compares very favourably with land in the fattening counties.

Ballyloughlin contains 132a. 3r. 16p., Statute measure, and is held subject to an annuity of £101 4s. 10d., payable to the Irish Land Commission. Valuation £150.

Ballyphilip contains 64a. 3r. 36p., Statute measure, and is held subject to an annuity of £25, payable to the Irish Land Commission. Valuation £89.

There is a good 2-storey 6-room Slated House on Ballyloughlin; in addition, there are extensive out-offices, comprising a large shed for loose cattle, measuring 90ft. x 40ft., with sliding doors at each end, and feeding racks along both sides; cattle sheds, loose boxes, car sheds, cottage, etc. There is another six-room slated house, cattle sheds, and weigh bridge on Ballyphilip. There is plenty of keep on the land at present; water in every field, save two; all gates, fences, and buildings in perfect order.

THE FARMS WILL BE SOLD IN TWO LOTS.

Messrs. BARRINGTON and SONS, Solicitors having Carriage of Sale, 10 Ely place, Dublin.

KNOCKRATH, BLACKLION ROAD, GREYSTONES.

DETACHED, on 2a. 0r. 28p. of GROUND. CLEAR POSSESSION TO PURCHASER.

Held with an adjoining plot of ground for a term of 200 years from 1899, subject to a rent of £42. The said adjoining plot of ground which contains 3 roods 17 perches, has been sub-leased for the full term at £15 per annum, leaving the net rent of Knockrath only £27. P.L.V., £55 10/-.

The house can be seen between the hours of 2 o'clock and 6.30 o'clock, or by appointment, but an order to view from the Auctioneers must be obtained.

Messrs. SUTTON and CO., Solicitors, Dame street, Dublin.

BELCAMP HUTCHINSON,
RAHENY,
And 29½ ACRES EXCELLENT LAND.
One and a half miles from Portmarnock Station.

A handsome Residence, and nearly 30 Acres of prime Land, for Sale, with possession, close to Portmarnock (1½ miles), Raheny (3 miles), Baldoyle (2 miles). The house is a double-fronted structure, without basement, and contains 4 reception and 8 bedrooms, excellent offices, 2 bathrooms, pantries, extensive out-offices, stable, yard, farm buildings, gate lodge, enclosed garden, large orchard, planted with 400 fruit trees 8 years ago; fine sea views. Held for ever, only subject to £33 15/- per annum.

Messrs. CATHCART and HEMPHILL, Solicitors, 11 Ely place, Dublin.

TUESDAY, 5th OCTOBER, on the PREMISES, The HOUSE and FURNITURE, At 12 o'clock, at

109 ANGLESEA ROAD.

The House is thoroughly well built throughout, situated on a popular road, within easy walking distance of the Donnybrook and Dalkey tram lines at either end of the road. Accommodation—2 reception rooms, 4 bedrooms, servant's room, hot bath, large garden. Head rent £7 10/-. Lease 600 years.

IMMEDIATE POSSESSION TO PURCHASER.

The House can be seen by arrangement with the Auctioneers.

Goods on View on Morning of Sale from 10 o'clock to 12 o'clock.

To prevent overcrowding a charge of 6d. will be made for admission on the day of Sale.

J. H. MOORE, Esq., Solicitor, Anglesea street.

THURSDAY, 7th OCTOBER, At 12 o'clock,

GREENFIELDS, COOLOCK,
ARTANE.

A moderate-sized Detached House, with 6 acres, held for 66 years from 1904, subject to £95 3/- per annum.

The House is in excellent order, and contains 3 fine reception rooms, 4 bedrooms, 2 maids' rooms, hot bath, 2 w.c.'s; enclosed yard, with stabling, coach-house, and loft; also cow shed, 2 greenhouses, nice garden, 3 paddocks, gate lodge.

After the Sale of the Interest in the Lease we will Sell a Residue of Household Furniture.

A. NORMAN, Esq., LL.D., Solicitor, Ely place, Dublin.

DOCKRELL LIMITED,
Auctioneers and Valuers,
SOUTH GREAT GEORGE'S STREET, DUBLIN.

FARMS, ETC., FOR SALE.

CO. KILDARE, 14 miles from Dublin—An excellent Finishing Farm, all in grass, with excellent modern, up-to-date Residence, on telephone; Out-offices, Hay Sheds, etc.; not requiring any outlay, and containing about 160 Irish Acres, subject to £215 per annum judicial rent. An excellent investment.

HAZELHATCH, CO. DUBLIN—68 Irish Acres, held in fee-simple. Annuity, £108. Prime finishing land, eight miles from Dublin, all in grass.

CO. KILDARE—A good Grazing Farm of 94 Acres, with herd's house. An excellent store cattle and sheep farm, 20 miles from Dublin.

CO. KILDARE—Fully-licensed Premises, commodious (12 rooms); large bar, out-offices, yard, bottling store; water and gas laid on, and requiring no outlay. A rare opening for an energetic trader in a town where there is constant employment; and good hotel required. Rent, £26 per annum.

Full particulars to bona fide inquirers.

E. A. COONAN AND SON,
Auctioneers,
RATHCOFFEY, CLONGOWESWOOD.

SALE THIS DAY AT 12 O'CLOCK.

10 AILESBURY ROAD.

TO-DAY (TUESDAY), 28th SEPTEMBER.

ATTRACTIVE AUCTION SALE of VERY SUPERIOR ANTIQUE AND MODERN FURNITURE, CARPETS, PIANO, etc., ALMOST NEW, AND IN BRIGHT, CLEAN CONDITION, comprising, briefly:—Fine Boudoir Grand Piano, by Kaps, of Dresden, iron frame; Piano Seat, Chesterfield and other Couches and Settees, Divan and Drawingroom Easy Chairs, in tapestry, velvet, etc.; Occasional Chairs and Tables, Card, Falling Leaf, and other Tables; Louis Drawingroom Cabinet, Rosewood Secretary Chest Drawers, fine antique inlaid Sheraton Grandfather Clock, Ormolu and China and inlaid Mantel Clocks, gilt Girandole and Mantel Mirrors, brass Standard Electric Lamps, fine quality Bohemian, Turkey, Axminster, and Brussels Room and Stair Carpets, Fleece Rugs, Linoleums, superior Plush and Lace Curtains, antique Nelson Mahog. enclosed pedestal Sideboard, rope and claw legs, and brass gallery rail; Mahog. mirror-back enclosed ditto, 12ft. Mahog. telescope Dinner Table, set of 8 Chippendale Dining Chairs and 2 Carvers, in Morocco; another Mahog. set; old Ironstone Dinner Service, Tea and Dessert Services, Ornamental and Table Glass and China, Brass Fenders, Coal Vases, and Brasses; set of 4 old Racing Prints, after Herring and Turner; Water Colours, Engraving, Irish House of Commons; Plated Ware and Silver; Flemish Oak Hall Bench, Stand, and Mirror, Mahog. Hall Table; Barometer, heavy brass angle Stair Rods; Bentwood Coat Stand, fine American Walnut large and small Bedroom Suites; superior Walnut and Mahog. Duchess pedestal Toilet Tables, Mahog. mirror-door Wardrobes and Chests Drawers, costly square tube double Bedsteads, fine pair of twin Brass Beds, Upholstered and Spring Mattresses, Hair Mattresses, Blankets and Bedding, fine Walnut Bedstead, Toilet Ware, Bed Table, Kitchen Mangle, Dresser, Clock, Furniture, and Utensils; 2 Step Ladders; maid's room Furniture; Phonograph and Records; Lancaster Enlarging Camera, Tennis Net and Poles, Iron Garden Roller, Lawn Mower, Hose and Reel and Tools; garden Folding Chairs, Plants, etc. On view this morning, 10 till 12. Sale To-day (Tuesday), 28th, at 12 o'clock sharp. Purchasers to pay 5 per cent. Auction Fees.

JAMES ADAM & SONS,
Auctioneers and Appraisers,
17 MERRION ROW and 19 STEPHEN'S GREEN.

ADAMS' SALEROOMS,
19 STEPHEN'S GREEN, NORTH.
THURSDAY NEXT, 30th SEPTEMBER, AND FOLLOWING DAY, AT 12 O'CLOCK.

AUCTION SALE of HOUSEHOLD FURNITURE AND EFFECTS, comprising, briefly:—Luxurious modern Chesterfield and Pair of Divan Easy Chairs, with loose seat cushions; other Chesterfields and Couches, Occasional, Easy, and Inlaid Chairs, Rocking and Bentwood Chairs, Inlaid Occasional Falling-leaf, Tea and Work Tables, Mahogany Talboy of Drawers, Painted Satinwood China Cabinet, Walnut Mirror-back Fumed Oak, and Antique Nelson Sideboards; Mahog. and other Dinner Tables, Dinner Wagons, and Dining Chairs, Mahogany Chiffoniers, Pair Mahog. Open Bookcases, Revolving Bookcase, Oak Writing Table and Walnut Davenport, Oak and Walnut Hall Stands, Antique Inlaid Barometer, Square Piano, Antique Brass Fenders and Coal Vases, Ormolu Mantel and Hall Clocks, Ornamental China, Dinner Services and Table Glass and China; Oil Paintings and Engravings, Walnut and other Mantel Mirrors, Axminster and Brussels Carpets and Rugs, Curtains, Old Silver Spurs Spoons, etc.; Military Medals; Mahog. Wardrobes, Chests Drawers, Toilet Tables, Wash Stands and Glasses, Bedroom Ottoman Couches, good Deal Bedroom Furniture, Presses, six Pitch Pine Church Forms; 15 Hampers, fitted, suitable for laundry; Brass and Iron Beds, Spring and Hair Mattresses and Bedding, Kitchen Mangle, Dressers, Furniture, and Utensils; Step Ladders, Meat Safes, Tennis Net and Poles, Lawn Mower and Garden Tools, good Singer Treadle Sewing Machine, Books, etc. On view To-morrow (Wednesday), 29th September, 10 till 5. Sale Thursday next, 30th, and following day at 12 o'clock. Purchasers to pay 5 per cent. Auction Fees.

JAMES ADAM AND SONS,
Auctioneers and Appraisers,
17 MERRION ROW and 19 STEPHEN'S GREEN.

STORE CATTLE SALE
AT 50 PRUSSIA STREET, DUBLIN,
On THURSDAY NEXT,
At 12 o'clock.

10 Hereford Cross Calves, from Captain Tallach, Moyard, will be Sold at above.

GAVIN LOW, LTD.

AUTUMN SHEEP SALES.

NEXT AUCTION OF
5,000
BROOD EWES, STORE SHEEP, AND LAMBS,
IN DUBLIN CATTLE MARKET,
ON FRIDAY, 1st OCT., 1920,
At 12 o'clock.

Included in above will be 50 Scotch Horny Ewes from the Galtee Mountain Flock of Colonel R. B. Charteris, and 10 Suffolk Ram Lambs from John McS. McCulloch; also 2 Lincoln Rams from T. F. McCutcheon.

GAVIN LOW, LTD.
50 PRUSSIA STREET, DUBLIN.

AUTUMN SHEEP SALES.
2,000
EWES, WETHERS, LAMBS,
CATTLE MARKET, DUBLIN,
TO-MORROW (WEDNESDAY),
TWELVE O'CLOCK.

Catalogues on application.

R & J. WILKINSON,
Auctioneers, etc.,
40-41 PRUSSIA STREET, DUBLIN.

STORE CATTLE SALES
EVERY THURSDAY.

R. & J. WILKINSON,
40/41 PRUSSIA STREET, DUBLIN.

AUTUMN SHEEP SALES.

SPECIAL AUCTION OF
EWES, STORE WETHERS, AND LAMBS,
In CATTLE MARKET, DUBLIN,
FRIDAY, 8th OCTOBER.

Early Entries will oblige.

ROBERT CRAIGIE,
57 PRUSSIA STREET, DUBLIN.

ESTABLISHED 1815. 'PHONES 48 & 49.

BATTERSBY & CO.'S SALES.

FURNITURE AUCTION, TO-DAY (TUESDAY)
(IN CONTINUATION), AT TWELVE O'CLOCK,
WILLFIELD, SANDYMOUNT AVENUE,
COMMENCING WITH LOT 277 IN CATALOGUE.

Including: Boudoir Grand Piano, a beautifully-toned instrument; also, Valuable Oil Paintings; 2/3 Seater Scripps Booth (1917) Motor, in good running order; and 4-seater (Maxwell), also Light-running (Vauxhall), 2-Seater Runabout, in good order; Brass Generator and Pair excellent Lights.

NOTE.—PIANO AND MOTOR CARS WILL BE SOLD AT TWO O'CLOCK.

BATTERSBY & CO. OCTOBER 1ST.

WE WILL SELL BY AUCTION, ON FRIDAY NEXT, OCTOBER 1ST,

HOUSE AND FURNITURE,
STRATFORD, 4 GROSVENOR RD., RATHMINES.

PRETTY SEMI-DETACHED RESIDENCE, at the junction of two tram routes, built well back from the road; contains hall, drawingroom, diningroom, five bedrooms, bathroom and lavatory, hot and cold supply, and separate w.c.; dome lit staircase, breakfast room, tiled kitchen, close range, pantry, scullery (hot and cold supply); house yard, servants' w.c., side entrance, motor house and stable, nice garden and greenhouse; electric light throughout. Held for 900 years, subject to £10 per annum.

ALSO, SAME PLACE, COMMENCING AT TWELVE O'CLOCK,

ENTIRE FURNITURE AND EFFECTS,

Comprising as follows: Upright Iron-frame Piano, in Inlaid Mahogany Case, by Payne, London; Chesterfield Sofa, in Tapestry; do. in Saddlebags; Easy and Occasional Chairs, in Silk Tapestry, &c.; Gilt-frame Oval Mirror, Carved Rosewood Sofa Table, Chippendale Mahogany Screw Dining Table, Set of six do. Chairs and two Carving Chairs, in Pegamoid; Mahogany Cabinet Sideboard, with Mirror Back; do. Glass-door large Bookcase, do. large Pedestal Writing Table, Oak Roll-top Desk; Axminster Carpets, Brass Fire Furniture, Jardiniere Stands; Water-Colours and Engravings; Lace and Chenille Curtains; Inlaid Walnut Bedroom Suite, with Reflex Mirrors; Carved Walnut Suite, Satin Walnut do.; Inlaid Mahogany, Oak, and Brass and Iron Bedsteads, with best quality Kapock Mattresses; Oak Hall Stand, Linoleum; Kitchen Furniture and Utensils, Combination Meat Safe, Table Glass and China, &c.; sundry Garden Implements and Iron Roller.

ON VIEW DAY PREVIOUS, 10 TO 4 O'CLOCK. ADMISSION TO VIEW AND SALE BY TICKET, ONE SHILLING. Terms—Cash and Five per cent. Fees.

THE SALE OF THE FURNITURE WILL COMMENCE AT TWELVE O'CLOCK. THE PREMISES WILL BE SOLD AT ONE O'CLOCK.

BATTERSBY & CO., AUCTIONEERS.
39 WESTMORELAND STREET, DUBLIN.

ON VIEW AND SALE THIS DAY.
RANELAGH.

MESSRS. BENNETT and SON respectfully give Notice that they have been favoured with instructions to SELL BY AUCTION on the premises,

35 OAKLEY ROAD,
ON TO-DAY (TUESDAY), 28TH SEPT., AT 12 O'CLOCK NOON,
MODERN FURNITURE AND EFFECTS,

Comprising:—Mahogany Dining and Falling-leaf Tables and Overmantels, Walnut Sideboard, with mirror back, Six do. Chairs; Walnut framed Couch, Overmantels and Easy Chairs, Bookcase, Bamboo, Tea, and Occasional Tables; American Rocker Bentwood Chairs, Sewing Machine, Mahogany Hall Furniture, Axminster Carpets and Rugs, Walnut and Pine Bedroom Furniture, Mahogany-framed Toilet Glasses, Brass-mounted and Combination Bedsteads, & Bedding; House and Table Linen, Kitchen Furniture, and Culinary Utensils, Garden Tools, &c.

BENNETT & SON, AUCTIONEERS AND VALUERS, 6 Up. Ormond Quay, Dublin.

AUCTIONS
BY
PATRICK O'CONNOR & SON,
Auctioneers, Valuers, Cattle, Sheep and Wool Salesmen,
49 QUEEN STREET, DUBLIN.

NEXT THURSDAY, 30th SEPTEMBER.

IMPORTANT SALE OF CHOICE FEEDING FARM, WITH DWELLINGHOUSE AND OUT-OFFICES AT THE COMMONS, RATOATH, CO. MEATH.

MESSRS. PATRICK O'CONNOR and SON are favoured with instructions from the Owner to SELL BY AUCTION, AT THEIR SALEROOMS, 49 QUEEN STREET, DUBLIN, on NEXT THURSDAY, 30th SEPTEMBER, 1920, at 1.30 o'clock p.m., ALL THAT AND THOSE PART OF THE LANDS OF THE COMMONS, situate in the BARONY OF RATOATH, and COUNTY OF MEATH, containing 77a. 2r. 1p., statute measure, subject to an annuity of £39 4/-, payable to the Irish Land Commission, beginning on 1st June, 1915, free from equities. Poor Law Valuation, £52 10/-.

This Desirable Holding, which has been thoroughly drained, and which is under grass, 1st and 2nd crop meadow and tillage, is situated within one mile of Ratoath, 4½ miles from Dunboyne Railway Station, and 11 miles from Dublin.

There is a comfortable House on the Holding and suitable Out-offices.

For further particulars and Conditions of Sale apply to

WILLIAM MOONEY and SON, Solicitors for the Owner, 15 Fleet street, Dublin; or to THE AUCTIONEERS.

AUCTION OF MILCH COWS, HORSES, MILK GIGS, TRAPS, HARNESS, AND OTHER EFFECTS.

JAMESTOWN, THIRD LOCK, INCHICORE.

P. O'CONNOR and SON are favoured with instructions from C. Keane, Esq., who is retiring from the dairy business, to SELL BY AUCTION, on the Premises, on MONDAY NEXT, 4th OCTOBER, the following:—35 excellent Milch Cows, in full milk; 3 Working Horses, Mare, Rubber-tyred Round Trap, practically new; Milk Gig, Field Cart, Market Cart, Wash Puncheon, Trap and Cart Harness, Delivery Churns, Field Churns, Cans, Feeding Troughs, Yard and Farm Utensils, and Tools.

SALE AT 12 O'CLOCK.

IMPORTANT AND ATTRACTIVE SALE OF MANSION HOUSE AND DEMESNE LANDS, Known as COOLURE ESTATE, situate within 5 miles of Float Station (M.G.W. Railway), 15 miles from Mullingar, and only 60 miles from Dublin.

PATRICK O'CONNOR and SON are favoured with instructions from the Owner, to SELL BY PUBLIC AUCTION, at their ESTATE SALEROOMS, 49 QUEEN STREET, DUBLIN, on THURSDAY, 21st OCTOBER, ALL THE INTEREST AND GOODWILL OF THE OWNER IN THE ABOVE PROPERTY, containing 577 Acres, statute measure, or thereabouts; held in Fee-simple; Subject only to quit rent and Board of Works charges, amounting to £15 per annum.

DESCRIPTIVE PARTICULARS.

The Mansion House of Coolure is a magnificent stone-built structure, with commodious entrance hall, 3 reception rooms, 12 bedrooms, bathroom (hot and cold water), servants' rooms, and complete range of domestic apartments, all in perfect order, wired for electric lighting, and thoroughly up-to-date. It is beautifully situated, looking on Lake Derevaragh, and is approached by two avenues, with gate lodges. There is also another slated Cottage on the property.

The Farm Buildings are most substantial, compact, and complete in every detail, and are the best on any estate in Ireland. They comprise five loose boxes, motor garage, forge, workshop, gas engine, weigh-bridge, saw mill, cattle sheds, hay barns, corn lofts, etc., and are most suitable to the requirements of the property. There is also a well-stocked walled-in garden, 2 boat houses, with piers, on Lough Derevaragh, which is famous for its trout fishing, and which is free to riparian owners. There is also excellent rough shooting on the property, and good hunting with the well-known Meath and Westmeath Hounds. The lands, which include 240a. 3r. 11p. of prime arable and pasture lands, 30a. of plantation, 21a. 3r. 7p. of most valuable bog, and a large area on the Lake Shore are all in hands. There are also 111a. 0r. 18p. let to judicial and conacre tenants at rents amounting to £36 17/- per annum, to which the purchaser will be entitled. Very rarely, indeed, has such a property been offered to the public, and from its position, the excellent quality of the land and accommodation, it should afford a splendid opportunity of securing a very valuable residential and agricultural holding.

For all further particulars and Conditions of Sale and Order to View, apply, in writing only, to

Messrs. T. T. L. OVEREND and CO., Solicitors, 12 Ely place, Dublin; or to THE AUCTIONEERS.

IMPORTANT AND ATTRACTIVE SALE OF PRIME RESIDENTIAL FARM, WHITEHALL, CLONDALKIN, only four miles from Dublin.

P. O'CONNOR and SON are favoured with instructions from T. J. Finegan, Esq. (who has purchased a larger farm), to SELL BY AUCTION, at their ESTATE SALEROOMS, 49 QUEEN STREET, DUBLIN, on THURSDAY, 21st OCTOBER, 1920, at 1.30 o'clock, all his Interest and Goodwill in the above valuable Farm, containing in all 88a. 2r. 26p., statute, held as follows:—

(a) Part of the Lands of Garranstown, called Whitehall, containing 34a. 0r. 37p., statute, with the Dwellinghouse, Offices, Gate Lodge, and other buildings, and part of the Lands of Garranstown containing 10a. 3r. 5p., statute, held for ever subject to the yearly Fee-farm rent of £103 3/8, less by a rent of £76 0/4, payable by the landlord, thus leaving the net rent £27 3/4.

(b) Part of the Lands of Ballymount, containing 25a. 3r. 8p., statute, held for lives under Indenture dated 20th March, 1867, subject to £56 per annum.

(c) Part of the Lands of Cookstown, containing 17a. 3r. 15p., statute, or thereabouts, held for ever free of all rent.

DESCRIPTIVE PARTICULARS.

The Land, which is all in grass of prime fattening quality, divided into very suitable divisions, is well watered, fenced, and is let for dairying purposes to 1st December next at excellent rents. The lands are noted for their excellent quality, and are in keen demand each year for dairy purposes.

The Residence, which is approached by an avenue from the road, is a substantial two-storey building, containing drawingroom, diningroom, breakfast-room, study, 7 bedrooms, kitchen, with close range, hot press, bath (hot and cold water), pantries, scullery, and are most compact and up-to-date.

There are two neat, compact gate lodges on the property.

The out-offices are stone-built and slated, and comprise stabling for six horses, loose boxes, tyings for 200 cattle, barn with lofts over, motor house and cleaning pit, forge.

There is an excellent walled-in garden, fully stocked with fruit and vegetables. Conservatory heated with hot-water pipes, and vinery.

There is a never-failing supply of water for household purposes, which is supplied by hydraulic ram.

Very rarely, indeed, has such a property come into the market. From its proximity to Dublin, the excellent quality of the land, and the accommodation offered, its acquisition should prove a most desirable and lucrative investment.

For all further particulars, Conditions of Sale, and Orders to View apply to

THOMAS F. MONKS, Esq., Solicitor, 27 Molesworth street; or to THE AUCTIONEERS.

ADMINISTRATRIX SALE OF COMPACT FARM, WITH COTTAGE, CURRAGHTOWN, CULMULLEN, CO. MEATH.

PATRICK O'CONNOR and SON are favoured with instructions from the Administratrix of the late Mr. W. Doyle, to SELL BY AUCTION, on THURSDAY, 21st OCTOBER, all the Interest in above Holding, containing 31a. 0r. 8p., statute measure, purchased under the Land Act, subject to terminable annuity, £21 2/6.

D. J. REILLY, Esq., Solicitor having Carriage of Sale, Trim.

PATRICK O'CONNOR & SON,
Auctioneers, Valuers, Cattle, Sheep, and Wool Salesmen,
49 QUEEN STREET, DUBLIN.

AUCTION CANCELLED.

THE SHEEP SALE ADVERTISED TO BE HELD IN DUBLIN CATTLE MARKET, On FRIDAY, 8th OCTOBER, 1920, WILL NOT TAKE PLACE, OWING TO BALLINASLOE FAIR BEING HELD ON THAT DATE.

JOHN P. CUFFE,
Auctioneer, Valuer, and Live Stock Salesman,
73 PRUSSIA STREET, DUBLIN.
'Phone—4840. Wires—"Bullocks, Dublin."

FORTHCOMING AUCTIONS
BY
McKEOWN, MacKEOGH AND CO.,
AUCTIONEERS AND VALUERS, Etc.

TO-MORROW (WEDNESDAY), 29th SEPTEMBER, 1920.

BALLYFERMOTT HOUSE, INCHICORE—For James Fottrell, Esq.—400 large Cocks of choice Old Meadow Hay, saved without rain, at 12 o'clock, noon (N.T.).

IMPORTANT SALE OF PRIME GRASS FARM.
KILMAHUDDRICK ESTATE, OLDCHURCH, CLONDALKIN, CO. DUBLIN.

WE have been favoured with instructions from Mrs. O'Toole to SELL BY PUBLIC AUCTION, in our Salerooms, 4 HAYMARKET, DUBLIN, on THURSDAY, 30th SEPTEMBER, 1920, at 1 p.m. sharp, all the Interest and Goodwill in her magnificent Grazing Farm, situated as above, and containing 181a. 1r. 30p., subject to the judicial rent of £130 15s. 9d. half-yearly. P.L.V., £263 0s. 0d.

There is a compact House, containing 4 apartments, on the property, and the Out-offices include cattle sheds, etc. The Farm, which is of prime quality, is at present all under grass, is divided into average-sized fields, which are well fenced and sheltered, and has an abundant water supply.

This splendid holding is situated within 5 miles of the Metropolitan Markets, and comprises some of the best grazing land on the South side of Dublin. Being so easy of access, and having all the advantages of a splendid train and tramway service, it should offer special attractions to Dairy Proprietors, Graziers, Cattle Exporters, etc. It could also be most profitably used as a resting place for cattle.

For further particulars and Conditions of Sale apply to

Messrs. O'NEILL and COLLINS, Solicitors having Carriage of Sale, 190 Great Brunswick street, Dublin ('Phone—35); or to THE AUCTIONEERS.

SALE OF COMPACT FARM,
TALLAGHT, CO. DUBLIN.

WE have been favoured with instructions from J. Lyong, Esq., to SELL BY PUBLIC AUCTION, in our SALEROOMS, 4 HAYMARKET, DUBLIN, on THURSDAY, 30th SEPTEMBER, 1920, at 1.30 p.m., all the Interest in his Compact Farm, situated as above, and containing 21a. 1r. 17p., or thereabouts. The Property is held in fee-simple, subject to an annuity of £15 10/11 to the I.L.C. The Lands, which adjoin the main road, leading from Tallaght to Clondalkin, are all in grass of the very best quality, and have an abundant supply of water. The Farm is very easy of access, and, being situated within five miles of the Dublin Cattle Market, 2½ miles from Clondalkin Railway Station (G.S. and W. Rly.), and five minutes' walk from the Dublin and Blessington Tram Line, should prove a most desirable investment.

Solicitor—JAMES FAGAN, Esq., 58 Rutland square, W., Dublin. 'Phone 527.

McKEOWN, MacKEOGH AND CO.,
Auctioneers and Valuers, Live Stock Salesmen, and Factors,
4 HAYMARKET, DUBLIN.
'Phone 3. Telegraphic Address—"Factors," Dublin."

SALE THIS DAY AT 12.30 SHARP OF LICENSED GROCER'S STOCK-IN-TRADE, TRADE UTENSILS, etc., at

82 LOWER DORSET STREET.

The Bacon Slicer, Cash Register, and Scales will be Sold at 1.30 o'clock.

ANDREW J. KEOGH,
Auctioneer,
10 LOWER ORMOND QUAY.

WESTPORT, MAYO.

830 HORNY BLACK-FACED EWES, 2 to 4 years.
300 HORNY BLACK-FACED WETHERS.
300 CHEVIOT WETHERS.
50 B.F. HORNY RAMS.

T. M. JOYCE,
AUCTIONEER.

HOUSES AND LANDS CONTD. (FROM PAGE 2).

THREE Days to go—"The Housefinder" October Edition ready Friday. MacArthur's publication.

TERENURE Park—An up to date, non-basement House, excellent condition, "Craigavad," for Auction Thursday, 14th October, vacant possession, ready for immediate occupation; 2 reception rooms, with marble mantels and modern grates, sliding doors, 4 bedrooms, maid's room, porcelain enamel bath, hand basin, hot linen press, copper cylinder, tiled kitchen. Key at "Olton," Mayfield road.—Dockrell Ltd., Auctioneers, Dublin. 10 25

"THE Housefinder" includes several Vacant Houses for Sale. Keys MacArthurs', Talbot st.

VACANT Possession—2 Seafield terrace, Collemore road, Dalkey, comfortable House, containing 5 apartments, kitchen, scullery, side entrance; ground rent £5; lease 900 years. MacArthur's Auction, Friday, 15th October (if not previously disposed of by private treaty). C

VACANT Possession—54 York road, Kingstown, containing sittingroom, diningroom, 5 bedrooms, kitchen, bath, excellent garden; ground rent £16 12/-; lease 73 years. MacArthur's Auction, Friday, 15th October (if not previously sold by private treaty). C

VACANT Possession—65 Connaught st., Phibsborough, neat two storeyed House, with bay windows, parlour, 3 bedrooms, tiled kitchen, bath, good garden and rear entrance; premises are in excellent repair; ground rent only £5 10/-; lease about 200 years. MacArthur's Auction, Friday, 15th October (if not previously sold by private treaty). C

VACANT Possession—76a Harold's Cross road, private House, with 5 apartments, bath, stabling for three horses, hay shed, and accommodation for 25 head of cattle; ground rent £55; lease 50 years. MacArthur's Auction, Friday, 15th October (if not previously sold by private treaty). C

4 HOUSES on Church road, one with possession; long lease; price £200 lot.—M 125, this office. F

HOUSES TO LET.

PICKFORD'S, LTD.,
FURNITURE REMOVERS AND STORERS,
HOUSE AND ESTATE AGENTS.
Extensive Storage Accommodation.
109 STEPHEN'S GREEN, DUBLIN.
ESTIMATES AND ADVICE FREE. Telephone, 876.

HOUSEOWNER, Rathgar, whose House has become too large, wishes to communicate with another requiring more accommodation with view to Exchange, six rooms, servant's room, kitchen; good position; long lease.—M 927, this office.

MODERATE sized House, Furnished, quarter acre garden, stable, out offices, 7 miles from Dublin, North side, to Let for twelve months; £4 monthly.—M 933, this office.

TO be Let, magnificent Mansion, South Co. Dublin; extensive gardens, drive, numerous outoffices; suit public institution or private residence. Apply Corrigan and Co., 4 Grafton st.

UNFURNISHED Flats to Let—Fitzwilliam square, £150; Monkstown, £100. Particulars, Prim Bros., 21 Dawson st. B

HOUSES WANTED.

JOHN WALLIS AND SONS,
Furniture Removers and Warehousemen,
33, BACHELOR'S WALK, DUBLIN,
And
CORK, WATERFORD, LIMERICK, etc.
Telephone—Dublin, 3570. X

HOUSE and Furniture Wanted, together or separate.—M 143, this office. F

MARRIED Couple, no children, would take Charge, at moderate rent, of Furnished House during owner's absence; every guarantee given.—M 919, this office. C

SMALL House or Unfurnished Flat Wanted 1st November; moderate rent; careful tenant.—M 929, this office. D

WANTED, modern House, with 3 to 20 Acres, close to city.—511, Irish Times Office, Baggot st. Bridge. 6 15

WANTED, Furnished House, any part of Dublin or suburbs, careful tenant, two sittingrooms, three bedrooms, and maid's room. Apply M 414, this office.

WANTED, next month, Furnished House, for 3 or 6 months; Terenure, Rathfarnham, or Rathgar district preferred.—R O 364, Irish Times Office, Rathmines.

WANTED to Rent, House, city or suburbs, Unfurnished, 6 to 8 rooms; now or before January.—M 555, this office.

DOCKRELL LIMITED.
HOUSES FOR SALE BY PRIVATE TREATY,
WITH POSSESSION.

Rathgar, 3 Acres—HANDSOME DETACHED RESIDENCE, on high ground, for Sale, with possession; splendid views at rear; 4 reception, 7 bedrooms, 2 maids' rooms, motor-house, large garden, field and tennis ground; perfect order throughout; electric light; price £8,500.—Dockrell Limited, South Great George's street.

Ailesbury Road, £3,500—POSSESSION—Attractive Semi-detached House; 3 reception, 5 bedrooms, 2 maids' rooms, hot bath, garden front and rear. Seen on order from Dockrell Limited, South Great George's street.

Shrewsbury Road—A charming DETACHED HOUSE FOR SALE, with possession; tennis ground, garden, electric light, 3 reception, 6 bedrooms, maids' rooms, hot bath, motor garage. Apply Dockrell Limited, South Great George's street.

Lower Leeson Street—An excellent TOWN RESIDENCE FOR SALE, best part of street, with possession. Head rent, £13; lease 999 years; 4 reception, 7 bedrooms, maid's room, hot bath, electric light, and all modern improvements.—Dockrell Limited, South Great George's street.

Pembroke Township—A very fine Residence, enjoying mountain views, FOR SALE, WITH POSSESSION; 4 reception, 6 bedrooms, 2 servants' rooms, hot bath, fine garden, motor house, billiard-room. Long lease, low head rent.—Dockrell Limited, South Great George's street.

Ranelagh—DETACHED RESIDENCE, WITH LARGE GARDEN, FOR SALE, double-fronted, no basement, well built, convenient position, near tram and train; five good bedrooms, drawingroom, diningroom, hot bath, maid's room, etc. £1,550.—Dockrell Limited, South Great George's street.

DOCKRELL LIMITED,
HOUSE AGENTS,
STH. GT. GEORGE'S ST, DUBLIN

SALE THIS DAY,
In DUBLIN CATTLE MARKET,
At 11.30 o'clock.
3,000 EWES, WETHERS, & LAMBS.

GANLY, SONS & CO.

AUTUMN SHEEP SALES.

AUCTION OF
BROOD EWES, WETHERS, AND LAMBS,
WEDNESDAY, OCTOBER 6TH.

Early Entries respectfully requested.

GANLY, SONS & CO.,
USHER'S QUAY, DUBLIN.

SALES AND AUCTIONS
BY
C. J. RUSSELL,
ASHBOURNE
LIVE STOCK SALE,
SATURDAY NEXT, OCTOBER 2nd, 1920,
Commencing at 12 o'clock sharp.
750 HEAD,

Comprising:—2½, 3, and 3½-year-old Bullocks and Heifers, mostly three-quarter fat; several splendid lots of A.A. Bullocks and Heifers, Polly Bullocks, 1½ and 2-year Stores, Springers, Milch Cows, fat Strippers, Roscommon and Galway Ewes, Cheviot and Horny Ewes, fat and store Wethers and Lambs.

As the number of lots to be offered is unusually large, a punctual start will be necessary.

A motor car to convey clients to Sale will leave Phibsborough Corner, Dublin, at 11 o'clock (old time), returning to city after Sale.

C. J. RUSSELL,
Auctioneer, ASHBOURNE.

CORN IN STOOKS.

MONDAY, OCTOBER 4th 1920.

AT KILMARTIN, KILBRIDE (MULHUDDART)—For Captain C. T. Davis—10 Irish Acres of very heavy splendid Crop of WHITE OATS, beautifully saved and stooked. This is an exceptionally fine crop, well deserving of attention. The straw is also of the best quality. The field is at the lodge entrance to Kilmartin, along the public road, so that the Crop can be conveniently threshed and removed. Sale at 2 o'clock (old time).

C. J. RUSSELL,
Auctioneer, ASHBOURNE.

SALES BY PRIVATE TREATY.

THE OLD BUSHMILLS DISTILLERY COMPANY, LIMITED (IN LIQUIDATION).

LIQUIDATOR'S SALE.

THE LIQUIDATOR, MR. THOMAS R. BURNS, offers for SALE BY PRIVATE TREATY the COMBER DISTILLERIES as a Going Concern.

The premises offered comprise two complete Distilleries, known as the Upper and Lower Distilleries, which are held for ever. Both Distilleries are at present in full working order, and can be carried on by a Purchaser without any interruption in the trading. The product of these Distilleries has a world-wide reputation, which has been firmly established by many years' trading. The Purchaser can, if he desires, also acquire a stock of matured whiskey.

The Upper Distillery, having been recently destroyed by fire, has been re-built and brought up-to-date in every way. Both Distilleries have very large Bonded Warehouses, capable of holding 750,000 gallons. There is an ample supply of water in connection therewith.

The property offered comprises certain dwelling-houses and other premises in the town of Comber, which will be Sold, if desired, to the Purchaser of the Distilleries.

The Distilleries are situate in Comber, within seven miles by rail and road from Belfast.

For full particulars and Conditions of Sale apply to the undersigned:—

THOMAS R. BURNS, Liquidator, 1 and 3 Donegall square, South, Belfast.

SHEAN, DICKSON, and McGOWN, Solicitors, 16 High street, Belfast.

HOUSES WANTED CONTINUED.

WANTED, Unfurnished House or Flat, 3 bedrooms, sittingroom, kitchen, bath; rent £100; South side.—M 867, this office. C

APARTMENTS TO LET.
DUBLIN AND DISTRICT.

AT 17 Northumberland road—Rooms, with or without Board; visitors or permanent. T

AT Auburn, 11 Rathmines road, Dublin—Apartments, with Board, full or partial. T

APARTMENTS—Lists from Central Bureau Agency, 25 Nassau st. Enclose stamp. T

AT Fitzwilliam House, 6 Lower Fitzwilliam st., high class Board Residence. 'Phone, 4551. B

AT 34 North Frederick st. (Rutland square), Select Private Residence, first class cooking and attendance; also well Furnished Combined Bed Sittingroom. E

AT 1 Cullenswood place, Ranelagh—Comfortable Rooms; would suit gentlemen dining out. B

AT 36 Fitzwilliam place—Furnished Apartments. D

BEDROOM and Sittingroom, Donnybrook, gentleman dining out, £1 per week.—M 481, this office. B

BEDROOM, suit two gentlemen; partial board; reasonable terms; North side, convenient to Pillar.—M 794, this office. B

BED Sittingroom, North Circular road, suit two ladies dining out.—M 951, this office.

COMBINED Room to Let; suit quiet widow lady; no attendance; 12/6 weekly.—M 877, this office.

COMFORTABLY Furnished Bedroom and Sittingroom, modern sanitation, private house, garden, garage; suit gentleman dining out; Terenure; £2 2/-.—"Z 3156, Apartments," this office. D

COMFORTABLE Combined Room, also smaller; Board optional; would suit gentleman.—60 Belmont avenue, Donnybrook.

DOUBLE Bedded Room, suit two gentlemen; electric light, hot bath; select house. Apply 65 Ranelagh road. B

FURNISHED Sittingroom, Bedroom, use kitchen, bathroom, private Protestant family, Pembroke; 1d. tram; 35/- weekly.—M 813, this office. B

FLAT, well Furnished, to Let, from October 4th; 2 sittingrooms, 2 bedrooms, use bathroom, gas cooker, electric light, £3 3/- per week. Replies, "Flat," 120 Lower Baggot st.; seen by appointment. F

FURNISHED Flat to Let, self contained; seen by appointment.—3 Herbert road, Sandymount. F

FLATS to Let, Unfurnished, electric light, newly decorated. Seen daily, 12 to 2 p.m., 114 Lower Baggot st. F

FURNISHED Flat, comfortable, suit one or two persons; bath, electric light; rent £3 3/-.—M 948, this office. B

FLAT to Let, Harcourt st.; 4 large Rooms, Kitchen, bathroom, etc.; rent £120. Apply M 954, this office. D

FLATS to Let. Apply 124 Lower Baggot st.

FRONT Furnished Combined Room; suit married couple.—123 South Circular road.

FURNISHED Room, best part Rathmines; no attendance.—R O 369, Irish Times Office, Rathmines.

HALL Flat (self contained); telephone; rent £85. Apply 32 Upper Mount st. C

"INVALID"—Comfortable House offered Nurse's well Furnished semi detached House, garden; near Eaton square, Terenure.—M 595, this office. D

LARGE Furnished Room, North side, near tram; no attendance; use kitchen, separate cooker.—M 262, this office.

NORTH Circular road (Main)—Apartments, private house; first class service; gentleman only.—M 737, this office. C

SELF Contained Flat to Let, Unfurnished, Rathgar; three rooms; every convenience; £8 monthly.—M 871, this office.

TO Let, Half House, Unfurnished, very select, Fairview; children objected.—M 426, this office. B

TWO or three Gentlemen can have superior Apartments, Partial Board, in select private house; Rathgar.—R O 371, Irish Times Office, Rathmines.

APARTMENTS WANTED.

ADVERTISER, moderate means, own furniture, would join Lady in taking a House, or share one already taken; South side. Reply 592, Irish Times Office, Baggot st. Bridge.

FURNISHED Room required, with respectable, homely Protestant people, by business Girl; slight attendance.—M 914, this office.

LADY wants Combined Room, or Bedroom and use of Sittingroom, partial Board; South side.—M 937, this office. B

LADY wants 2 Unfurnished Rooms; gas cooker; permanent; Blackrock or Ranelagh; state lowest terms.—M 926, this office.

LADY wants well Furnished Combined Room; Rathmines, Rathgar; own linen.—M 124, this office.

LADY wants nice Bedroom, use sittingroom, lady's house, attendance, Rathmines; £2 monthly.—R O 370, Irish Times Office, Rathmines.

SITTINGROOM and Bedroom required immediately by officer and wife; with or without attendance; or share small house.—Room 76, Hibernian Hotel.

SMALL Furnished Bed Sittingroom, North side. Wanted by single gentleman, with breakfast or breakfast and midday dinner; state terms.—M 966, this office. C

THE Principal, Atlantic Wireless College, 45/47 Henry st., requires board (full and partial) for young gentlemen attending classes; state terms. B

TWO Bedrooms, one Sittingroom, Furnished, with attendance, required for three, lunching out; Rathmines, Pembroke; state terms.—M 880, this office.

TWO Gentlemen require two separate Bedrooms, use of sittingroom, partial board; state terms; South side.—M 863, this office.

APARTMENTS WANTED CONTINUED.

TWO Bedrooms, Sittingroom, and attendance Wanted, convenient to Portobello; Protestant preferred.—M 924, this office. C

WANTED, comfortably Furnished Combined Room with use kitchen and gas cooker for lady and child; or small Flat, sittingroom, bedroom, kitchenette, in modern house, South suburbs; moderate rent. Apply, stating terms and particulars, to "Z 3445, Room," this office. B

WANTED, Bedroom and Sittingroom for two Ladies, attendance (dine in), central; 25/- to 30/- weekly.—M 942, this office. C

WANTED, South side, Pembroke preferred, by 20th October, Unfurnished Flat or Half House, containing two bedrooms, sittingroom, kitchenette (gas cooker). Apply, stating terms, M 998, this office. D

WANTED, small Furnished or partly Furnished Flat, electric light; £8 per month.—M 965, this office.

WANTED immediately, Furnished or Unfurnished Flat, three rooms; South side.—M 986, this office.

WANTED by single gentleman, well Furnished Room; permanent; city, suburbs, or townships.—M 701, this office.

YOUNG Business Lady requires comfortable Board Residence, with respectable family; Sandymount preferred.—M 841, this office.

YOUNG Lady seeks Bedroom and Sittingroom, or use of; moderate.—R O 366, Irish Times Office, Rathmines. C

YOUNG Man requires first class Board Lodging, neighbourhood Phibsborough or N.C. road; permanent if suitable. State lowest terms, which must be moderate, to Box No. 147, Irish Times Branch Office, Belfast.

YOUNG Married Couple, with child, require Self-contained Flat or Unfurnished Rooms; South side only.—M 98, this office. D

£10 MONTHLY offered for two Bedrooms, one Sittingroom, Furnished, with attendance, for three persons, Rathmines, Pembroke.—M 879, this office.

SEASIDE AND COUNTRY.
HOUSES TO LET AND WANTED.

ABBOTSFORD, Foxrock, to Let, Furnished, for winter; 6 bed and 2 sittingrooms, reception hall, bath, well stocked vegetable garden kept in order, large garage. Address C. W. S., as above. B

BIJOU Furnished, Bungalow, Killiney, close station; suit couple; seen Thursdays, Saturdays, Sundays, 12 to 5. 12 24

BRAY—Well Furnished House to Let for three or six months from January; 3 sitting, 5 bedrooms, servant's room, hot bath, electric light, gas cooker.—M 957, this office.

BEAUTIFUL Residence, Killiney, moderate, winter months; exceptional accommodation.—10 Corrig avenue, Kingstown. C

CO. Leitrim—To Let, Furnished, six months or longer, good House, quiet neighbourhood; 2 reception, 4 bedrooms, bathroom, w.c., lawn, garage, garden.—"Z 3377, House," this office. B

CARRICKMINES—Charming Detached Residence to be Let, fully furnished, from October; pretty grounds, glorious views; rent £20 monthly; contains lounge hall, 3 reception rooms, 4 bedrooms, maid's room, kitchen, motor house. Apply Dockrell Limited, Agents, Dublin. B

FONTSTOWN School Residence, 4 Rooms, 4 other Apartments.—Canon McGee, Narraghmore, Ballytore.

FURNISHED House, six bedrooms, bathroom; near station, convenient Greystones; terms moderate.—M 939, this office. E

GREYSTONES—Seapatrick Lodge to Let, winter months; comfortably furnished; terms moderate. C

GREYSTONES (Burnaby)—Furnished House to Let. Apply 23 Ely place, Dublin. X

GREYSTONES—To Let, furnished, modern House, for 6 months only £72; immediate possession; seen by appointment.—M 698, this office.

HOWTH—Furnished House to be Let for 6 months from October; two reception, four bed, and servant's room; good garden; garage; well sheltered; close to train and tram. Apply Lumsden, Roslyn, Howth. C

HOWTH—Wanted, small Furnished House or Cottage, near tram; careful tenant; moderate.—M 137, this office. C

HOWTH—Small Furnished House to Let. Apply 23 Ely place, Dublin. X

KILLINEY—House to Let, Furnished, for winter or term; three sittingrooms, six bedrooms, one dressing room, good garden; near station.—M 884, this office.

KINGSTOWN—To Let, Furnished, for two years or more, bright, sunny well Furnished House, 10 rooms; near links, tram, and station. Apply M 929, this office. T

KINGSTOWN, near Pier—Well Furnished House for winter months.—C., Irish Times Office, Kingstown. C

KINGSTOWN—Advertisements (Prepaid) for "Irish Times" can be handed in at Smith and Barton's, 3 Lr. George's st., up to 4 p.m. (Wednesdays, 1 p.m.), for publication in next day's issue. X

ONE Longford place, Monkstown, to Let, Furnished, for six or twelve months. Seen from 2 to 5.—Robinson.

SANDYCOVE—Well Furnished Small House, winter months or longer.—S., Irish Times Office, Kingstown.

TO Let or Sell, "where the River Shannon flows," lovely old country House, charmingly situated on banks of Lower Shannon, near sea; air wonderfully bracing, scenery superb; salmon weir, rough shooting; with or without land up to 56 acres.—Dockrell Limited, George's st., Dublin.

TO Let, "Latouka," Lucan, Bungalow type, on quarter of an acre, containing dining, drawing, and breakfast rooms, three bedrooms, dressing room, bathroom, lavatory, and kitchen, all on ground floor; upstairs two bedrooms; hot and cold water, and electric light throughout; never failing supply of water; tennis court, fruit and vegetable garden, tool and coal house, well, and rain tank.—M 763, this office.

WANTED, between Bray and Kingstown, Furnished House or Cottage.—M 834, this office.

WANTED, by respectable Woman, 3 roomed Cottage to rent weekly, in or near large town.—"Z 3439, Cottage," this office.

WANTED to Rent, House or Cottage, with 10 to 20 acres good Land and not too far from rail, for term of years. Apply "Z 3456, House," this office. D

WANTED to Buy, a moderate sized Country House, with or without some land. Apply, stating price, position, and full particulars, "Z 3457, House," this office.

APARTMENTS TO LET AND WANTED.

BRAY—To Let, Furnished, Double Bedded Room, use of sittingroom, and attendance; board or partial board optional; home comforts; terms moderate; beside sea and rail.—413, Irish Times Office, Bray. C

BAYVIEW, Sutton—Flat to Let. D

BRAY—Comfortable Bedrooms, Sittingroom, use of kitchen, etc., suitable for married couple or ladies; no attendance.—333, c/o Wylie, Bray. B

BLACKROCK District—Sittingroom, one or two Bedrooms to Let, furnished.—815, Irish Times Office, Blackrock. D

BRAY—To Let, Half House for six months, furnished, moderate.—"Z 3399, House," this office. X

DALKEY—Rooms to Let, Unfurnished, 3 and kitchen, gas cooker, bath, h. c., in the best part; lovely views; stamp reply.—"Z 3503, Apartments," this office. X

GREYSTONES—Apartments (or Paying Guest), comfortable, sheltered, moderate, winter months; excellent cuisine.—M 923, this office. D

KINGSTOWN—Bedrooms and Sittingroom to Let.—3 Adelaide st.

LADY wishes to Share Cottage with another, anywhere near a good Northern town. Apply Knox, Carrickmore House, Tullaghan, Co. Leitrim. B

LADY offers Home to Girl of 13 as Companion to her daughter, who attends school in Dublin; country rectory.—"Z 3487, Home," this office.

MONKSTOWN—Charming Furnished Flat to Let, sea front; suit two gentlemen or married couple.—M 882, this office. D

ROOMS in hotel grounds, close to sulphur baths, Spa, and golf links; moderate for winter.—Mrs. Blake, The Crescent, Lucan. B

SUTTON—Gentleman requires Bedroom, use of Sittingroom, partial Board; state terms.—M 999, this office. C

JAMES H. NORTH & CO.,
110 GRAFTON STREET.
'PHONE—DUBLIN 63.

MODERN HOUSES FOR SALE WITH POSSESSION

BRAY—On sea front—LARGE HOUSE, subject to £16 per annum. Will suit Boarding House or Private Hotel. To be Sold, a bargain.

PALMERSTON ROAD—Very FINE HOUSE, subject to £7 per annum. Price £1,900; lease, 800 years. Low valuation.

RANELAGH—DETACHED; subject to £12. Price, £1,575; lease, 800 years.

HERBERT PARK—SUBJECT to £12—Up-to-date House, without basement. Lease 300 years.

MONKSTOWN—SUBJECT to only £3 per annum. Price £1,850. Lease 999 years.

BLACKROCK—£9 10/-. Lease, 135 years. Price, £1,500.

SANDYCOVE—SUBJECT to £6 5/-. Price, £1,300. Lease, 142 years.

JAMES H. NORTH & CO.,
110 GRAFTON STREET.

FOR SALE.

Valuable Freehold Land, suitable for Business Purposes at a Port on the North West of England. Can be sold in lots to suit purchasers.

The Land is within a Dock Area and contains about 13 acres.

Siding accommodation could be provided in connection with the Port and the Main Railway Lines.

Good supply of Gas, Water, and Electric Power could be arranged.

Plenty of Labour, especially women labour, available.

Apply "Z 2917, Land," this office.

FOR SALE, Valuable Grazing and Tillage Farm, half mile from Avoca; good residence and offices, perfectly cultivated, fully cropped; no waste. Fee Farm Rent £36 15/-. P.L.V. £93.

NEAT BUNGALOW and 4 Statute Acres for Sale, suburbs of Arklow. Annuity £4 15/-. P.L.V. £13. Price £1,000.

SMALL FARM at Redcross, 16 Statute Acres; annuity £15 16/-; good two-storey Residence, slated. Price £600.

FREEHOLD FARM, 86 Statute Acres near Avoca, good Residence and Offices. Immediate clear possession. Well cultivated, no waste.

DANIEL CONDREN AND SONS,
ARKLOW.

TO BE SOLD BY PRIVATE TREATY as a Going Concern, one of the leading Firms in one of the best provincial towns in the SOUTH OF IRELAND. Coach-building, in which there is an extensive trade doing; Cabinet-making, Hardware, and Furniture.

The GOODWILL of this place will be Sold, or the Vendors will take shares as a Limited Liability Company.—"Z 3479, Coach-building," this office.

THE BEST WEEK-END PAPER FOR DUBLIN People is the "WEEKLY IRISH TIMES." Last Edition on Sale every Saturday morning. Price Twopence.

A Manufacturers' Stock to Clear.

THIS BEAUTIFUL COCKATOO DESIGN CRETONNE AT HALF PRICE.

This is decidedly the best Cretonne value obtainable to-day. Walpoles' could not sell it at this price if it were not a manufacturers' clearance stock, for the very lowest Cretonne cost to-day is 3/11 per yard. The design is exceedingly smart and effective, and the quality of the cloth is especially good. A Cretonne to wear well and wash well for years.

There are two colourings—

1.—Black ground with Green and Pink Colours.
2.—Jaspe ground with Green and Pink Colours.

30" WIDE. SPECIAL PRICE 2/11 YARD

N.B.—The Cloth alone would cost more than 2/11 to make to-day.

PATTERNS POST FREE

WALPOLES' PAY CARRIAGE.

Walpoles' Dublin

SEASIDE AND COUNTRY CONTINUED.

SUTTON—Young Men Golfers desirous of being near golf course can have Rooms, Board, very moderate.—M 937, this office. D

TO Let, two Bedrooms and Sittingroom, Howth, with attendance, from October.—"Z 3393, Apartments," this office. B

WANTED, Lady Guest, winter months, £2 weekly; Kildare.—"Z 3478, Guest," this office.

ENGLAND, SCOTLAND, WALES.

BOURNEMOUTH—For particulars of all available HOUSES FOR SALE or to Let, FURNISHED, apply HANKINSON and SON, Estate Agents and Auctioneers, The Square, BOURNEMOUTH. X

FOR HOTELS AND BOARDING HOUSES SEE PAGE 1.

MONEY, PARTNERSHIPS, ETC.

AN Exceptional Investment—£13 Buys One Hundred Shares in a well advertised famous Patent Medicine; exceptional dividend possibilities. Write, in first instance, to "Dividend," Box 1940, Willings, 125 Strand, London, W.C.2.

A 17 P.C. Investment—Owing to Foreign Exchange conditions, a guaranteed Bond can be bought on the London Stock Exchange to give a yield of 17 p.c. For full particulars, write "Bonds," Box 1938, Willings, 125 Strand, London, W.C.2.

ACTIVE Partnership Wanted in sound concern, Grocery and Provisions (Wine and Spirits), where the investment of £4,000 or more would ensure a reasonable return. Replies to B.M.G., c/o Keim and Co., 11 Marlboro' st., Cork.

ADVERTISER requires Gentleman with £1,200 or £1,500 as Partner to purchase and run conjointly an intensive Farm and Market Garden near London, in good district, which he has secured—glass houses, garden, poultry, cows, pigs, etc. Advertiser is a Poultry Expert, and can also introduce other profitable business. Fullest investigation.—"Z 3505, Partner," this office.

PROFITS in Foreign Exchanges—Advertiser is prepared to give free information, and assist those wishing to profit by the present state of Foreign Exchanges. Write "Exchange," Box 1939, Willings, 125 Strand, London, W.C.2.

£100—GENTLEMAN willing to Invest; active part desired in good concern.—M 949, this office.

DENTISTRY.

DENTIST MacDonnell attends daily, 10 to 7; Saturdays, 10 to 1.—67 Grafton st. (over Woolworth's Stores). T

MESSRS. F. and A. Nicholson, late of Mr. MacDonnell, Dental Surgery, 41 Henry st. (corner of Moore st.), Dublin. T

MISCELLANEOUS.

AT Sharpley's, Baby Linen Specialists—Ladies invited write Catalogues Baby Linen, Accouchement, Nursery Requisites.—Nassau street, Lower Camden street, Dublin. T

ANTISEPTIC Electrolysis Removes Hair permanently without mark. Consultations free.—Miss Reed, Certified Specialist, Second Floor, 4 Dawson st. Hours 10.5. X

"FATHER and Son" fitted with Suits, nobby styles. Leyburne Murphy, Exchequer st. 30 23

"FATHER and Son" fitted with Suits, nobby styles. Leyburne Murphy, Exchequer st. 30 23

"FATHER and Son" fitted with Suits, nobby styles. Leyburne Murphy, Exchequer st. 30 23

GENTS' Old Velour and Felt Hats Cleaned and Reshaped equal to new.—Elbery, Hat Specialist, 18a Harcourt road, Dublin. 'Phone, 3651.

LADY'S Fur Coat, finest nutria beaver, with large shawl collar of best quality beaver, only worn a few days; price £120; cost double this season; seen by appointment in warerooms in city.—M 751, this office.

MATRIMONY—Bachelor, 43, wishes to hear from Girl 30 or 35, with a view to above.—"Z 3499, Matrimony," this office. E

OVERCOATS, "topping value," to fit Father and Son. Leyburne Murphy, Exchequer st. 30 23

OVERCOATS, "topping value," to fit Father and Son. Leyburne Murphy, Exchequer st. 30 23

OVERCOATS, "topping value," to fit Father and Son. Leyburne Murphy, Exchequer st. 30 23

SINN Fein Rebellion Handbook, 1917 Issue, compiled by "Weekly Irish Times," now on Sale, price One Shilling and Sixpence, by post 4d. extra. T

WATER Colour Paintings for Sale, large number, cheap.—Hendrik, 21 Clare st. C

250 ALL Wool Irish Rugs, 29/11 each to clear; shop price 42/-. Call or write, Dublin Woollen Co., 15 Bachelor's Walk, Dublin; established 1888. C

PROPERTY PROBLEMS

Never before has property been so valuable as it is to-day. Maintain it by painting. Use S.W.P. (Sherwin-Williams Prepared Paint). It covers more, lasts longer, and gives real protection. Look for the "Cover the Earth" trade mark on the can.

Shade cards and prices from

DOCKRELL

SONS, and CO., LIMITED,
Sth. Gt. George's St., Dublin
Tel. No. 3330 (controls 4 lines and private exchange).

TERMS OF SUBSCRIPTION TO THE IRISH TIMES.
Payable in Advance.
On and after 1st September, 1920, the Rates will be as follows:—
Morning and Evening Edition.

	Home and Foreign.
Yearly	£3 18 0
Half-Yearly	1 19 0
Quarterly	0 19 6
Monthly	0 6 8

Post Office Orders or Cheques to be made payable to the Irish Times, Ltd.

Printed and Published by the IRISH TIMES, LIMITED, at the Offices, 31 Westmoreland street, in the Parish of St. Mark and City of Dublin.
TUESDAY, SEPTEMBER 28, 1920.